

# MEETING

(Shledání)

Rock  
= 120

FLUTE

Milan Svoboda

Rubato

24

A

B

C

D

E

F

G

**F<sup>7</sup> sus**  
SOLO AD LIB

16. **B<sup>b7</sup> sus** Swing

8. **D<sup>b7</sup>**

8. **D<sup>m7</sup>**

8. **E<sup>b7m</sup>**

8. **H**  
*f*

(to tenor) 14 **TENOR** 31 **8** Rock HALF TIME  
*f*

*f*

**K** Swing  
DOUBLE TIME 3

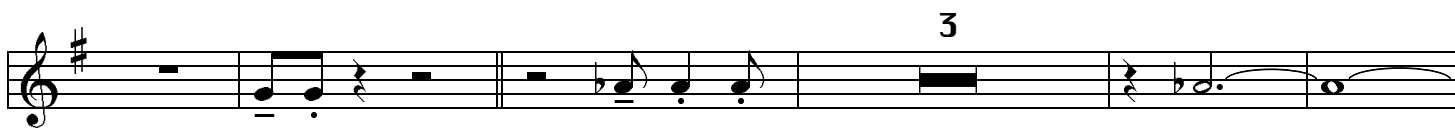
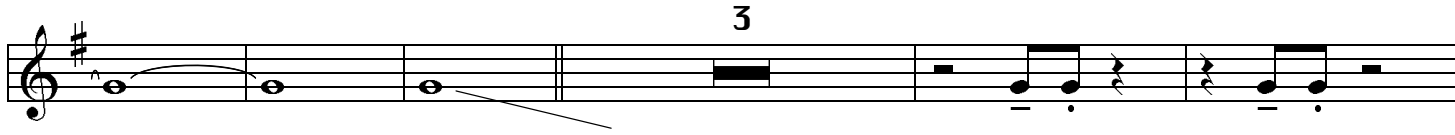
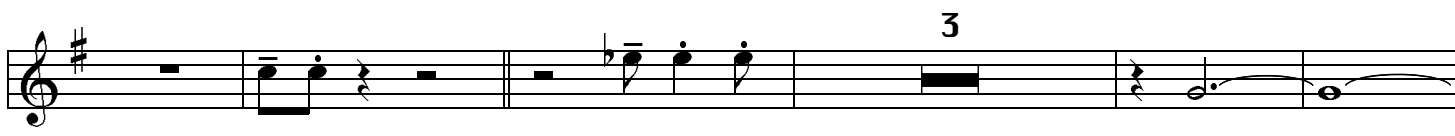

**L** **M** HALF TIME

**FREE**  
(drums)

**N**

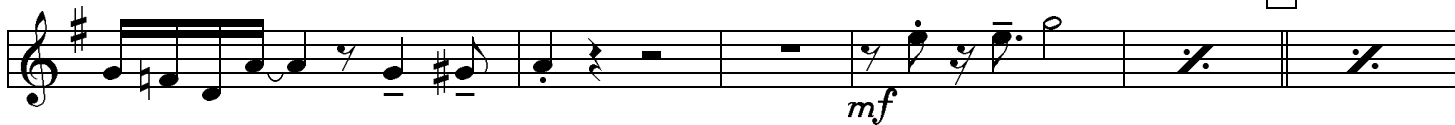

*mf*

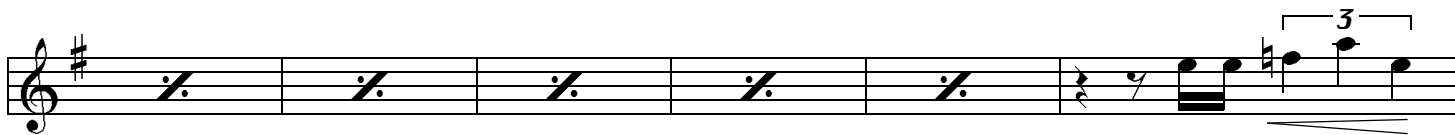

**O**

*f*

