TROMBONE
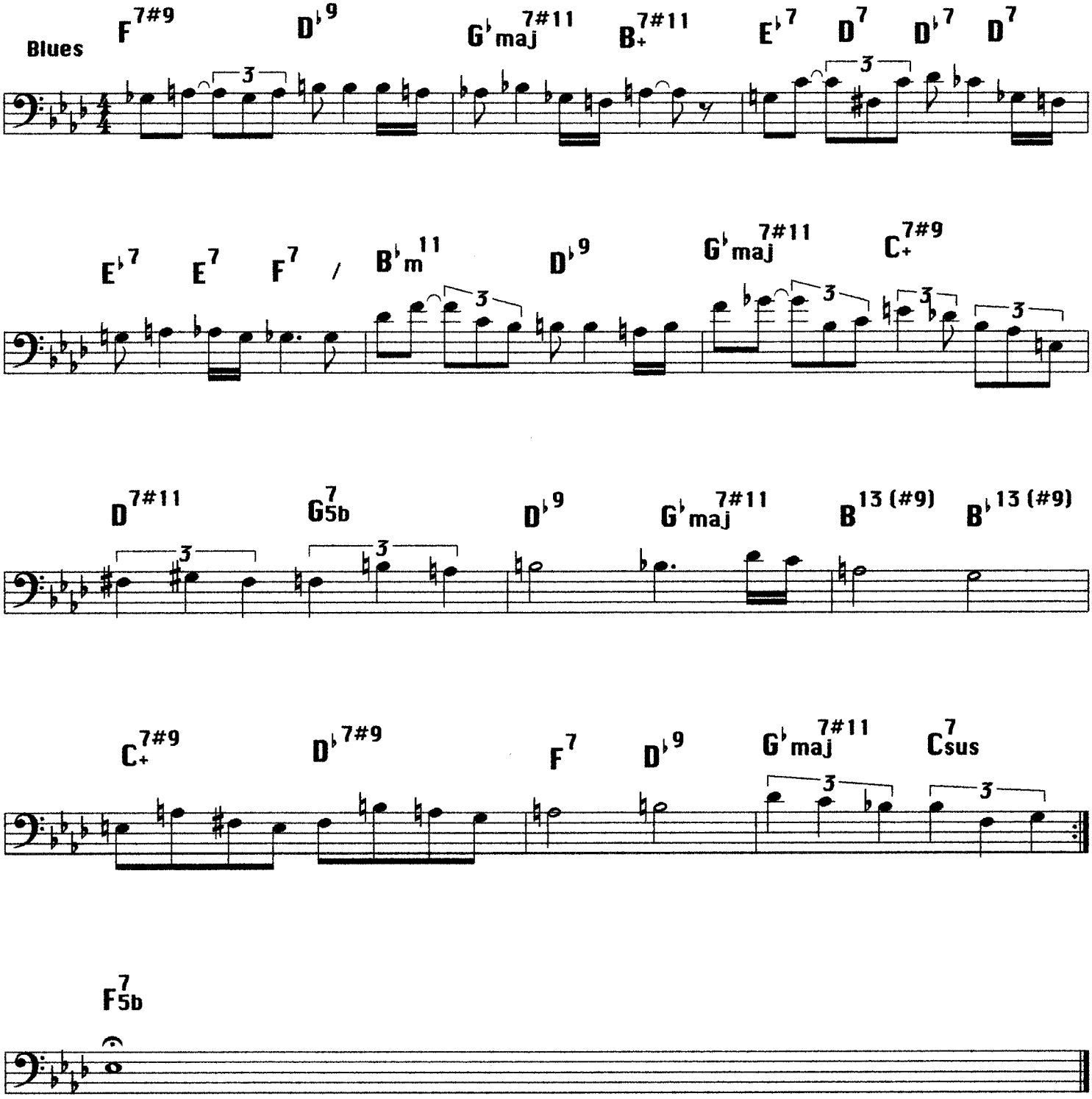
GOODBYE PORK PIE HAT