TROMBONE

WALKIN'

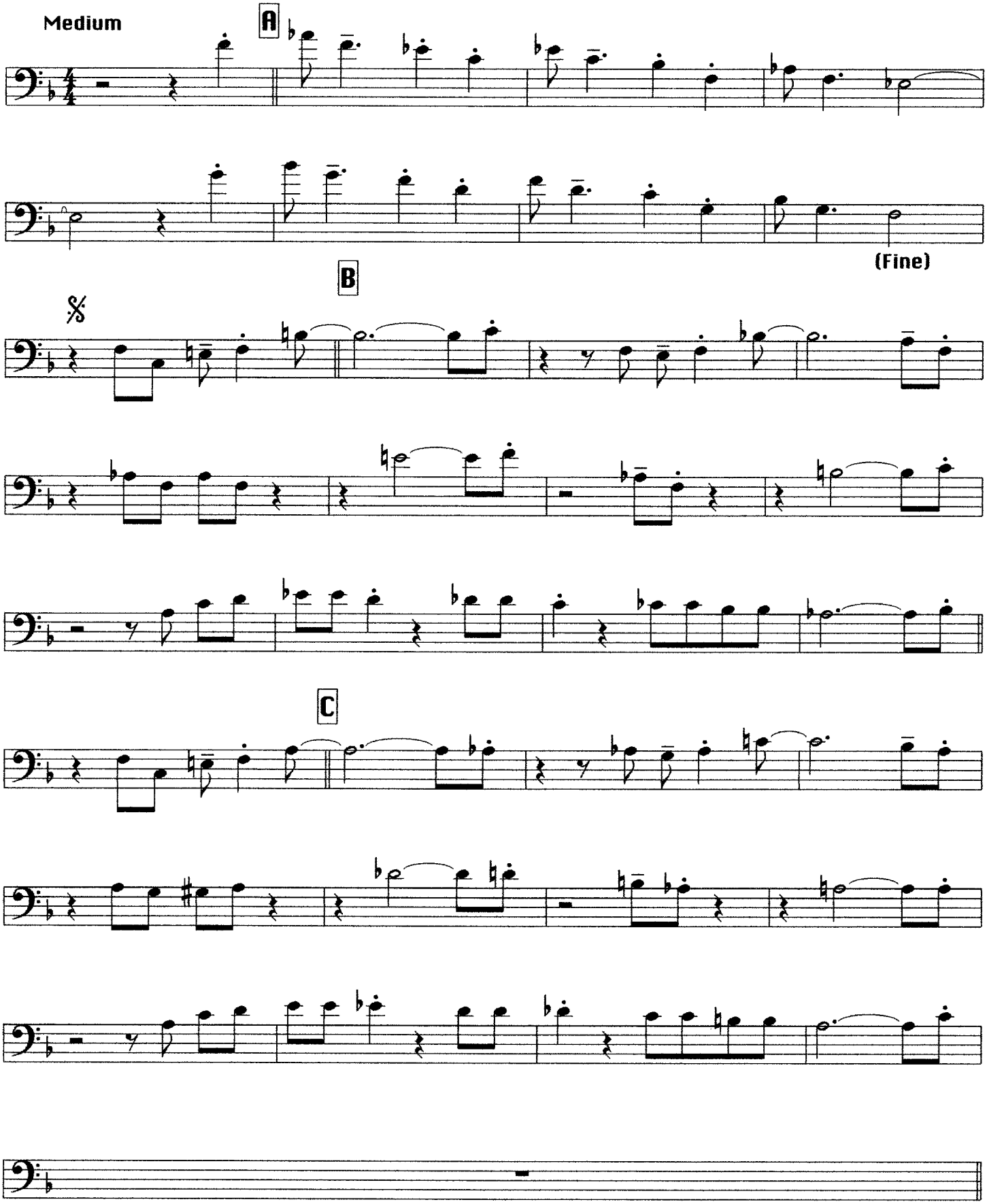

SOLOS – BLUES IN F (on the end play B C A)