

ABU DHABI

ALT SAX

ABU DHABI

2. TENOR

8 8 [A] 2

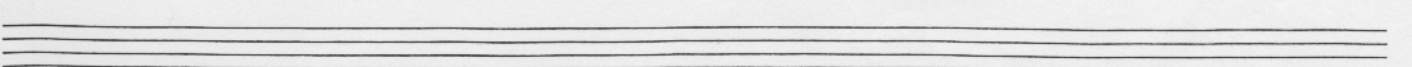
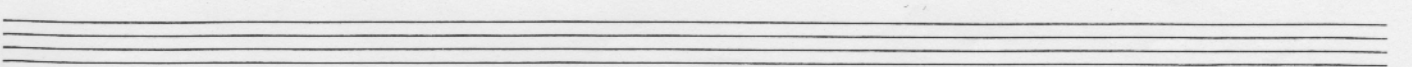
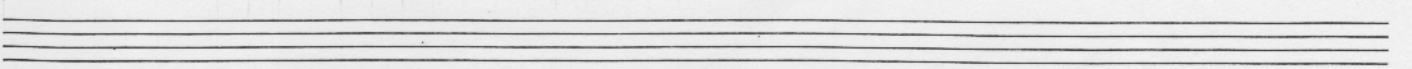
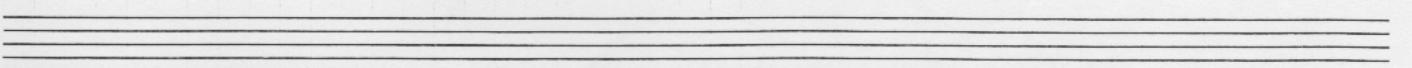
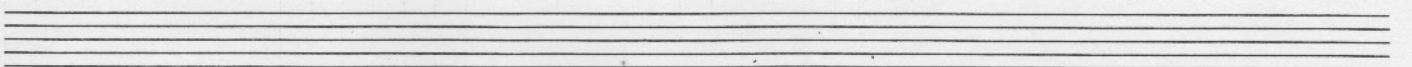
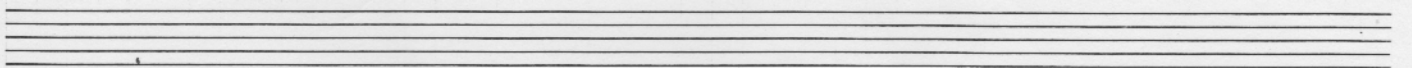
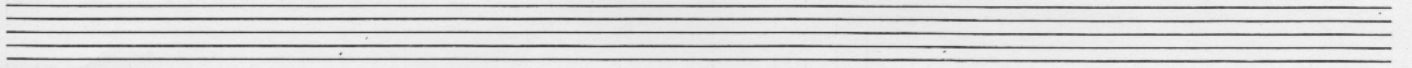
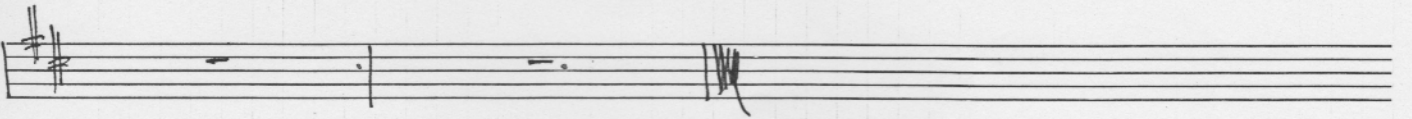
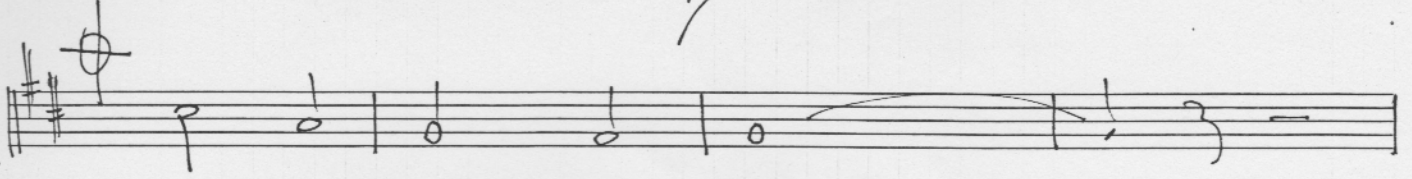

ABU DHABI

1. TENOR

16 [A] 2

[B] 5

[C] 6

5 [D]

[E] 48 [F]

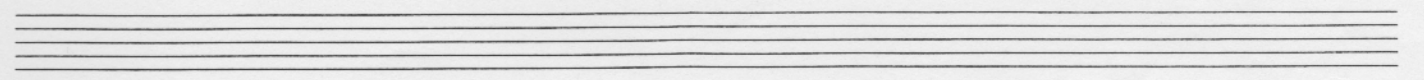
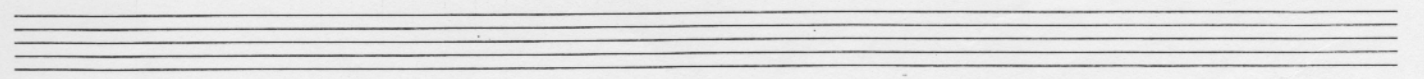
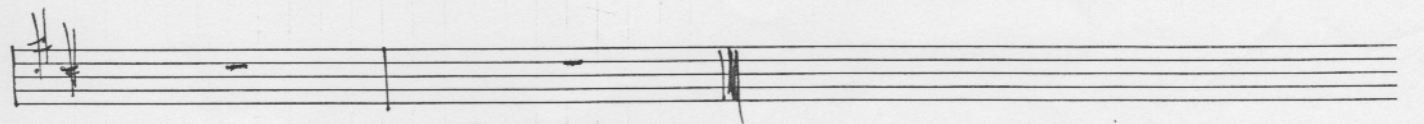
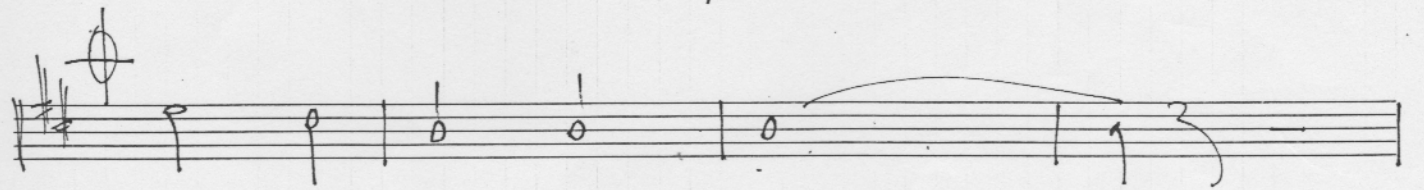
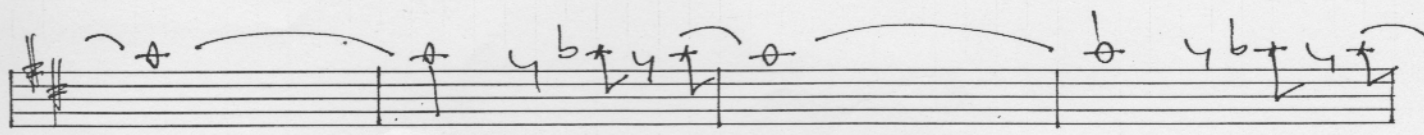
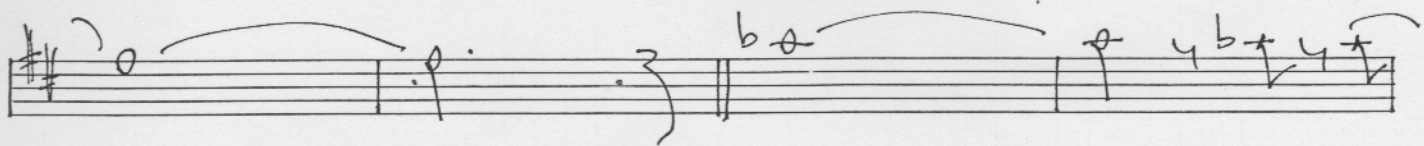
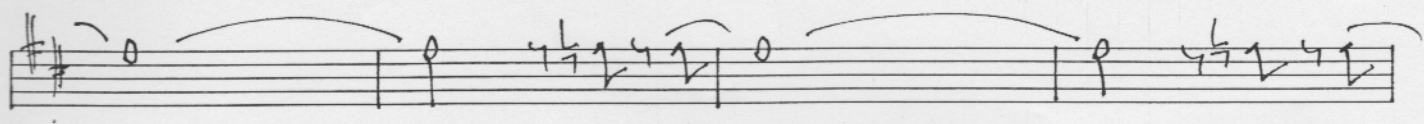
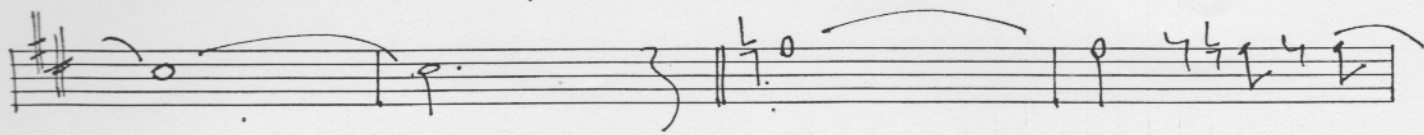

25.

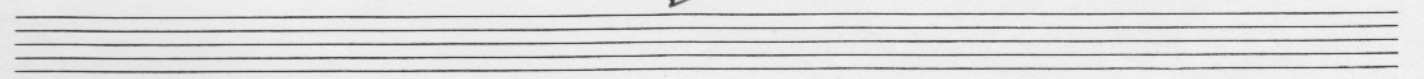

115

41

ABU DHABI

BARI

ABU DHABI

1. TRUMP.

VSTANŮ!

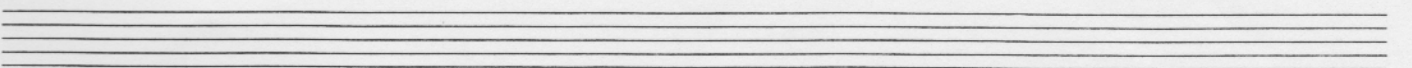
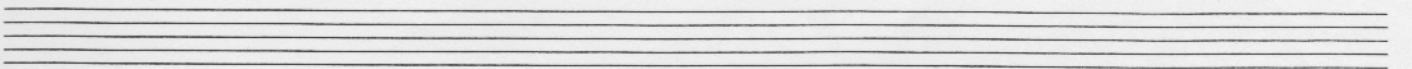
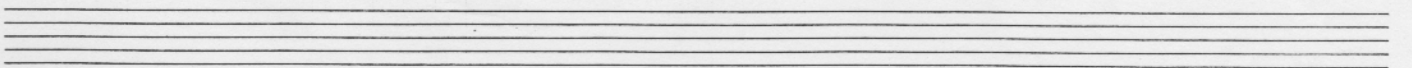
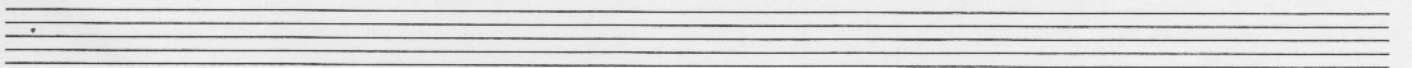
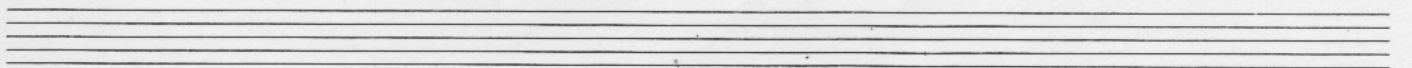
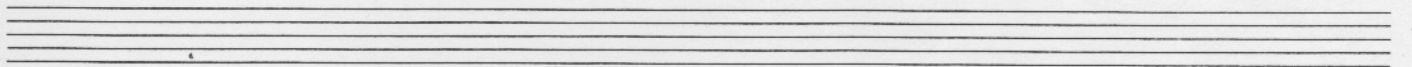
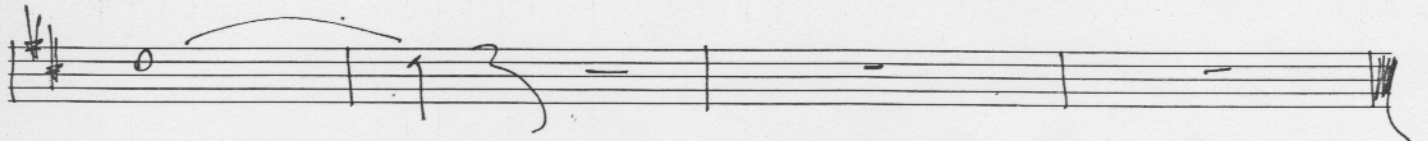
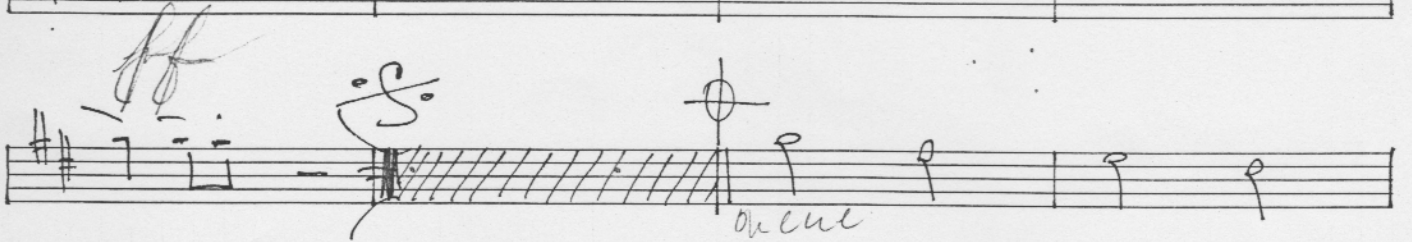

25

25

41
2. TRUMP.

ABU DHABI

ABU DHABI

UP AT!

ABU DHABI

3. TRUMP.

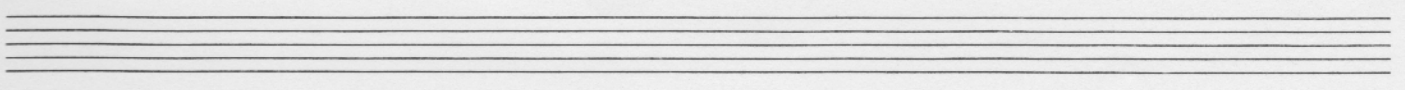
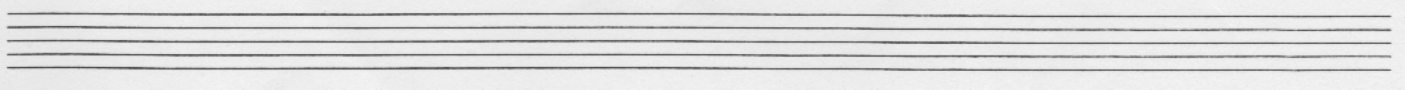
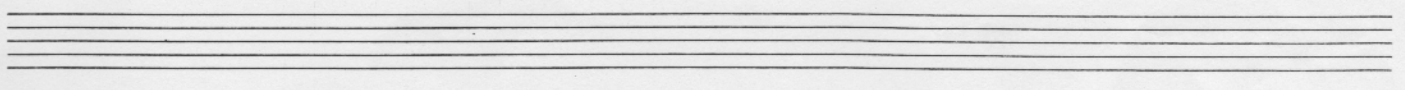
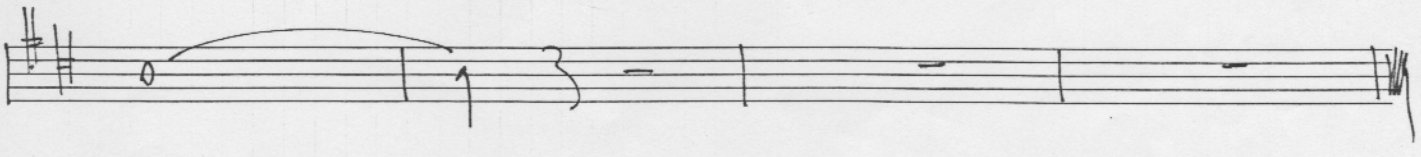
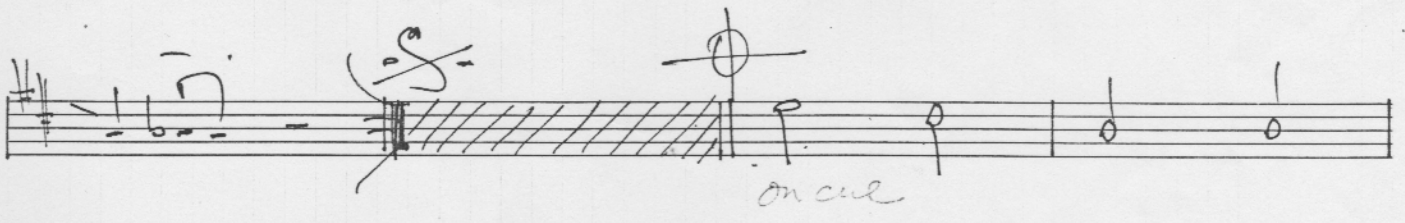
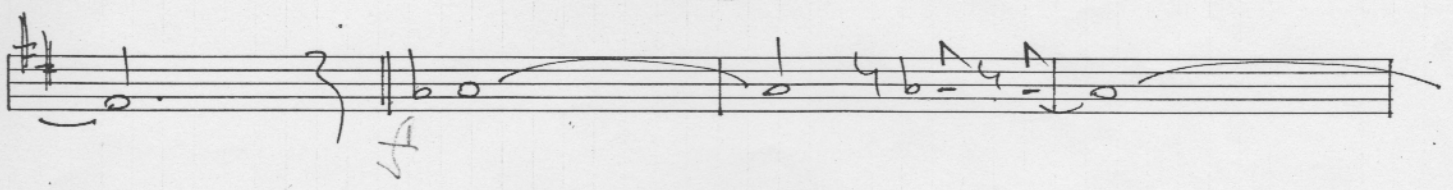
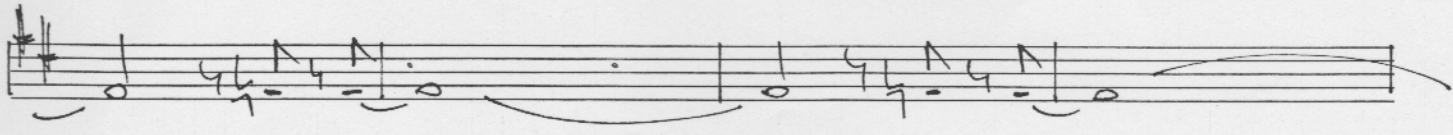
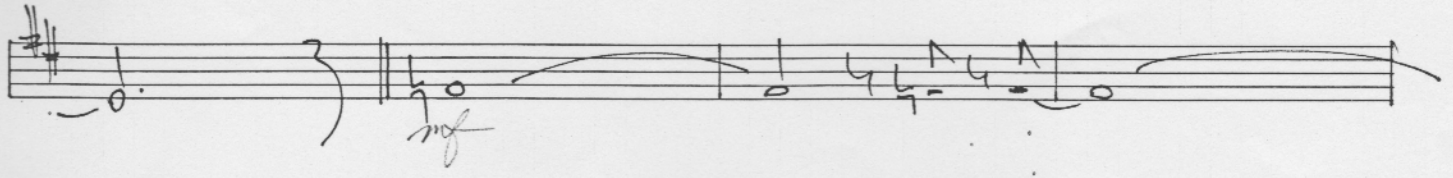

ABU DHABI

TROMBON

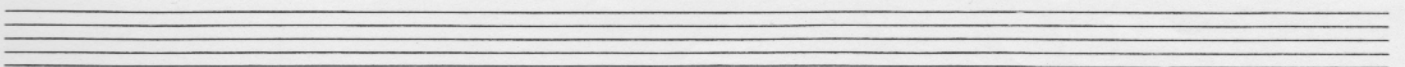
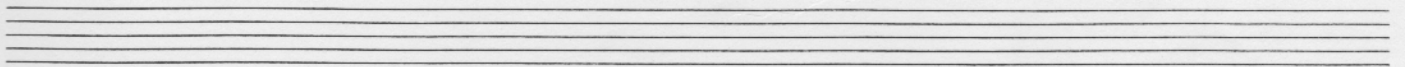
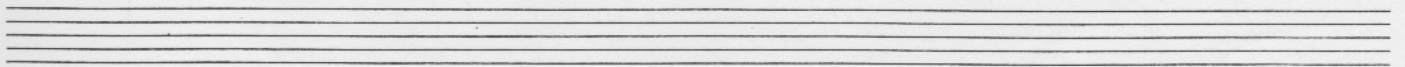
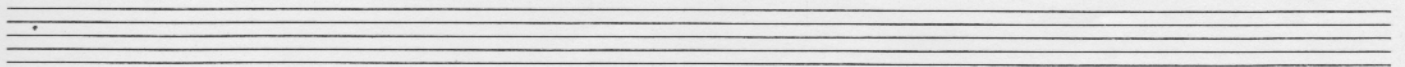
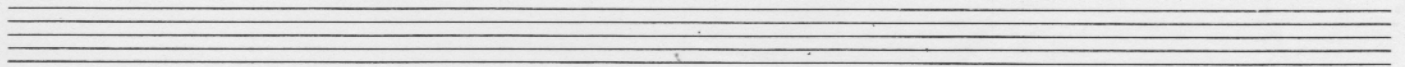
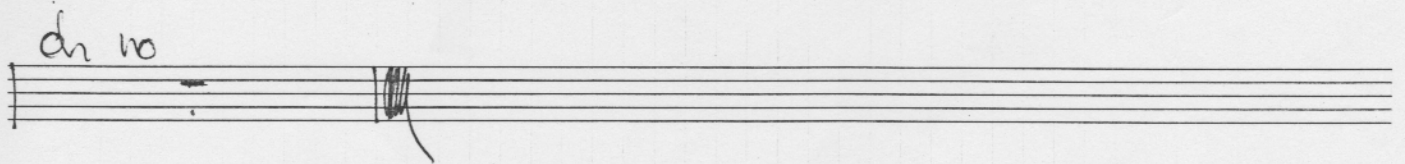
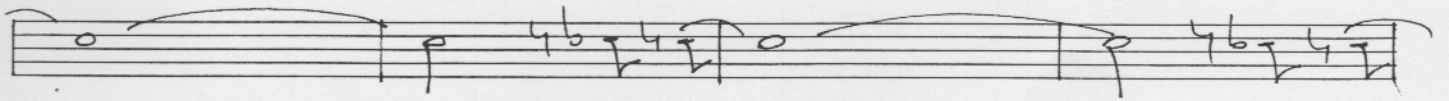
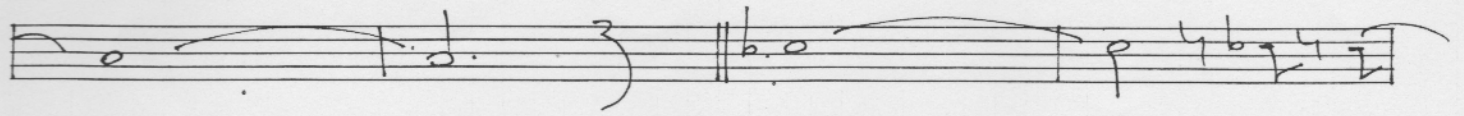

25

41

ABU DHABI

TUBA

♩ DOUBLE T

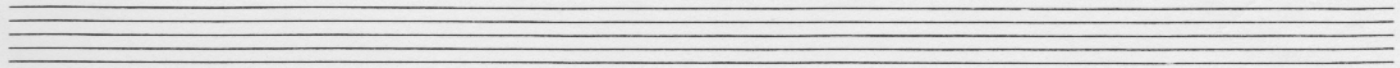
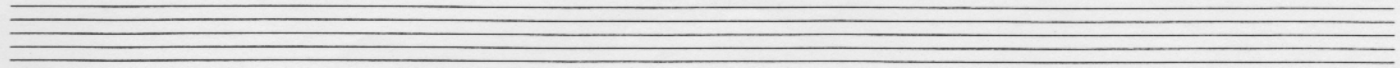
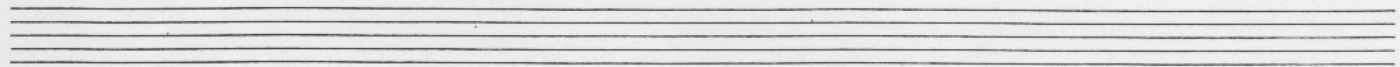
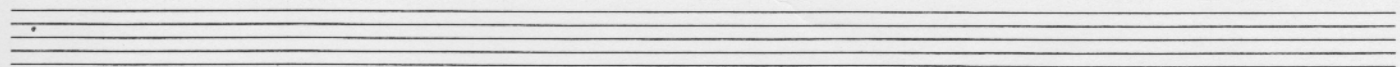
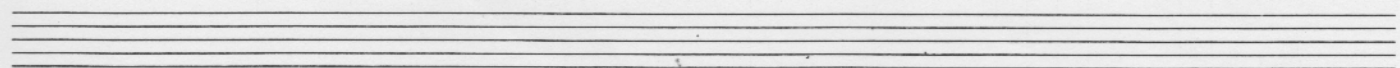
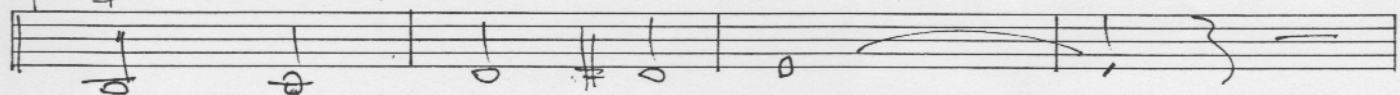

~~115~~

41

ABU DHABI

GUITAR

FILL IN A⁹/D

FILL IN A⁹/D

8va

E⁹#

A

B

E⁹#

C

4

4

ABU DHABI

BASS

INTRO:

Acc: SCHUFFLE

25

POZOR-UINA!

41

ABU DHABI

DRUMS

SHUFFLE.

A staff of music with a slash through the notes, indicating a break or a section where the drum part is not written.

