

Λ X

# ÚZKOST

Altsax

48

Rubato  
(ON CUE)

6/8

Jeu po 2.-hé up

5

9

13

## Shuffle

ROVNĚ

SWING

ROVNĚ

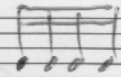

(A)

4

up

f

solo →

©

① SOLOS:

ON CUE:  $b \cdot \underline{g} \underline{g} \underline{g} \underline{g} \underline{g} \underline{g}$

$p$

F 7  
(dórska)

# 0

$\Delta \sharp 5$   
 $\sharp 4$   
(H moll mel.)

$b \cdot \underline{g} \underline{g} \underline{g} \underline{g} \underline{g} \underline{g}$

F 7  
(dórska)

# 0

D 7  
(celot.)

B $\flat$  9  
(celot.)

C 7  
(celot.)

D. S.  
al Coda

CODA

FINE

# ÜZKÖST

48

RUBATO ON CUE

6

6

12

16

**A** SHUFFLE **B**

23

28

32

36

**C**

42

46 SOLOS  
D FM7

50 D<sub>MAT</sub>7 (#5)

54 FM7

58 D+7 Bb+7 C+7

62 CODA

# ÚZKOST

L. Ts 48

Rubato  
(CON CUE)

5

Jeu po 2.-hé mf

5

9

Shuffle

ROVNĚ SWING ROVNĚ

A

OTOČ →

③

④ SOLOS:

ON CUE:

Coda

2ND TENOR SAXOPHONE (OPT BARI)

48

ÜZKOST

RUBATO ON CUE

2ND TENOR SAXOPHONE (OPT BARI)

54 Bbm7

58 G+7

Eb+7

F+7

62 ⊕ CODA

# ÚZKOST

1. Trpt

34  
48

Rubato (ON CUE:)

5 *mf*

9 *f*

13 *f*

Shuffle

ROVNĚ

SWING

ROVNĚ

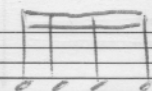

A

B

*con sordino* *mp*

*senza sordino* *f*

C

*senza sord.* *f*

*Wag vřed*

SOLOS:

ON CUE:

(dórské)

(E wolk mel.)

(dórské)

(celof.) (celof.) (celof.)

SOLO Lx D. S. al Coda  
FAK

Coda

FINE

# ÚZKOST

2. trpt

48

Rubato (ON cue:)

5 *mf*

9

13

17

*f*

Shuffle      ROVNE      SWING      ROVNE

A

B

*col sordino*      *up*

*seuza sord.*      *f*

C

*seuza sord. f*

SOLOS:

ON CUE:

*solos*  
*cordino*

$B^b - 7$   
(dörskd)

$G \Delta \#5$   
 $G \Delta \#4$   
(Ewoll mel.)

$B^b - 7$   
(dörskd)

$G 7$   
(celot.)

$E^b 9$   
(celot.)

$F 7$   
(celot.)

2x Solo → D.f. al Coda

Coda

FINE

# ÚZKOST

3. trpt **37**

Rubato (ON CUE:)

**48**

5 *mf*

9 *f*

13 *f*

Shuffle

ROVNE SWING ROVNE

A

B

con sordino *mp*

seuza sordino *f*

C

*f* seuza sordino

oro →

SOLOS:

ON CUE:

~~con sordino~~ *p*

B<sup>b</sup>-7  
(dórska')

#0 ——— d ———

G Δ #5 #4  
(Ewoll mel.)

B<sup>b</sup>-7  
(dórska')

5 0 ——— d ——— 0 ——— b d. ———

G 7 + (celot.) E<sup>b</sup> 9 + (celot.) F 7 + (celot.)

D. f. al Coda

Coda

FINE

37

# ÚZKOST

Trombou

48

Rubato  
(ON CUE:) SENZA RET.

5

Nov po 2.-hé *mf*

9

13

13

Shuffle

ROVNĚ

SWING

ROVNĚ

A

B

OTOČ →

FF

(C)

118

(D) Solos:

ON CUE:

③

14

f

④

f

⑤ SOLOS ON CUE:

p

A<sup>b7</sup>

F<sup>#5</sup> / F<sup>#4</sup>

A<sup>b4</sup>

F<sup>7</sup>

D<sup>b9</sup>

F<sup>b7</sup>

D. S.  
al Coda

⑥ Coda

3

FINE

# ÚZKOST

g.it. ~~47~~  
48

Rubato (ON CUE:)

DECHY

Shuffle

ROVNĚ SWING ROVNĚ

(A) (B)

(C)

(D) SOLOS:

D. S. al Coda

Coda

FINE

# ÚZKOST

Klavír

48

Rubato (on cue:)

6/8 DECHY

10 3

ROVNĚ SWING ROVNĚ

Shuffle

A

up (Jen když uletí vib.)

B

#5 #4

up

#5 #4

f

C

+L.R. unisono pra...

f

#5 #4

A<sup>b</sup>4

D SOLOS

A<sup>b</sup>4

#5 #4

A<sup>b</sup>4 F# E<sup>b</sup>9 E<sup>b</sup>7

D. f. al Code

Coda

A<sup>b</sup>4

FINE

317

# ÚZKOST

bass 48

Rubato (ON CUE:)

D: 6/8 DECHY 10 3

Shuffle ROUNĚ SWING ROUNĚ

Ⓐ

Ⓑ mp

Ⓒ

Ⓓ SOLOS

A<sup>b4</sup> F<sup>#5</sup> A<sup>b4</sup> F<sup>+</sup> D<sup>+</sup> E<sup>+</sup>

Coda

D.S. al Coda

1. 2. FINE

# ÚZKOST

ds

~~48~~  
48

Rubato  
(ON CUE:) DECHY

9:6  
8

10

3

Shuffle ♩ = 90

ROUNĚ SWING ~~ROUNĚ~~

(A)

(B) mp

4. 8. 12.

13. 14.

f STOP

(C) f

hide

(D) SOLOS

on cue

D. f. al Coda

mf

p

Coda

FINE

# ÚZKOST

1. ts

48

Rubato (on cue)

6/8

Jew po 2.-hé mf

5

9

f

13

f

Shuffle

ROVNĚ SWING ROVNĚ

A B

mp

f

OTOČ →

③

④ SOLOS:

ON CUE:

B<sup>b</sup>-7  
(dórska')

G Δ #5  
#4  
(E moll mel.)

B<sup>b</sup>-7  
(dórska')

G 7  
(celot.)

E<sup>b</sup> 9  
(celot.)

F 7  
(celot.)

D.S.  
al Coda

← Coda

FINE

THE DISTRESS  
DIE BEKLEMMUNG

# ÚZKOST

Barsax

48

Rubato  
(ON CUE!)

ROVNĚ SWING ROVNĚ

## Shuffle

0700 →

©

SOLOS:

ON CUE:

b<sub>2</sub>      b<sub>2</sub>

D<sub>Δ</sub> #5  
#4

b<sub>2</sub>      ♩      b<sub>2</sub>      b<sub>2</sub>

D<sub>+</sub> 4      B<sup>b</sup> 9      C<sub>+</sub> 4

D.S.  
al Coda

♩ Coda 4/4      4/4      FINE