

7

TEMA I

10

14

18

20

23

25

27 SOLO I G7 E7(#9)

33 G7

38 E7(#9)

FINE

43

TEMA II

43

48

53

56

SOLO II

58

62

68

TEMA III

73

83

96

98

D.S. AL FINE (CON REP)

# FAMILY FROST

"Techno"

7

TEMA I.

1. 2.

1. 2.

FINE

SOLO I.

TEMA I.

4

4

SOLO II.

TEMA III.

SOLO II.

8 4 8

7+9

7+9

7+9

7+9

bici + solista

D. S. al Fine (con rep.)

# FAMILY FROST

'Techno'

TEMA I.

7

1. 2.

1. 2.

FINE

SOLO I.

G7 E7+9 G7 E7+9

TEMA II.

4

4

SOLO II.

G7 E7+9 G7 E7+9

TEMA III.

8 4 8

SOLO III.

G7 E7+9 G7 E7+9

J. S. al Fine (con rep.)

TENOR SAXOPHONE (OPT BARU)

# FAMILY FROST

43

7

TEMA I

10

14

18

21

24

FINE

27 SOLO I G7 E7(#9)

33 G7

38 E7(#9)

43

TEMA II

4

TENOR SAXOPHONE

47

51

57

FINE

59

SOLO II

G7

E7(#9)

65

G7

70

E7(#9)

75

TEMA III

8

4

8

95

98

24

§

D.S. AL FINE (CON REP)

# FAMILY FROST

"Techno" 7

TEMA I.

SOLO I.

TEMA II.

SOLO II.

TEMA III.

FINE

1. trpt.

# FAMILY FROST - pokrač.

Solo III.  
7+9  
7+9

D. g. al Fine  
(con rep.)

# FAMILY FROST

"Techno"

TEMA I.

SOLO I.

TEMA II.

SOLO II.

TEMA III.

FINE

2. trpt

# FAMILY FROST - pokrač.

Solo III.

*f.* al Fine  
(con rep.)

28

43

# FAMILY FROST

"Tachuo"

TEMA I.

SOLO I.

7+9

7+9

TEMA II.

SOLO II.

7+9

7+9

TEMA III.

8

4

8

FINE

# FAMILY FROST - pokrač.

SOLO III.

D. S. al Fine  
(con rep.)

# FAMILY FROST

"Techno"

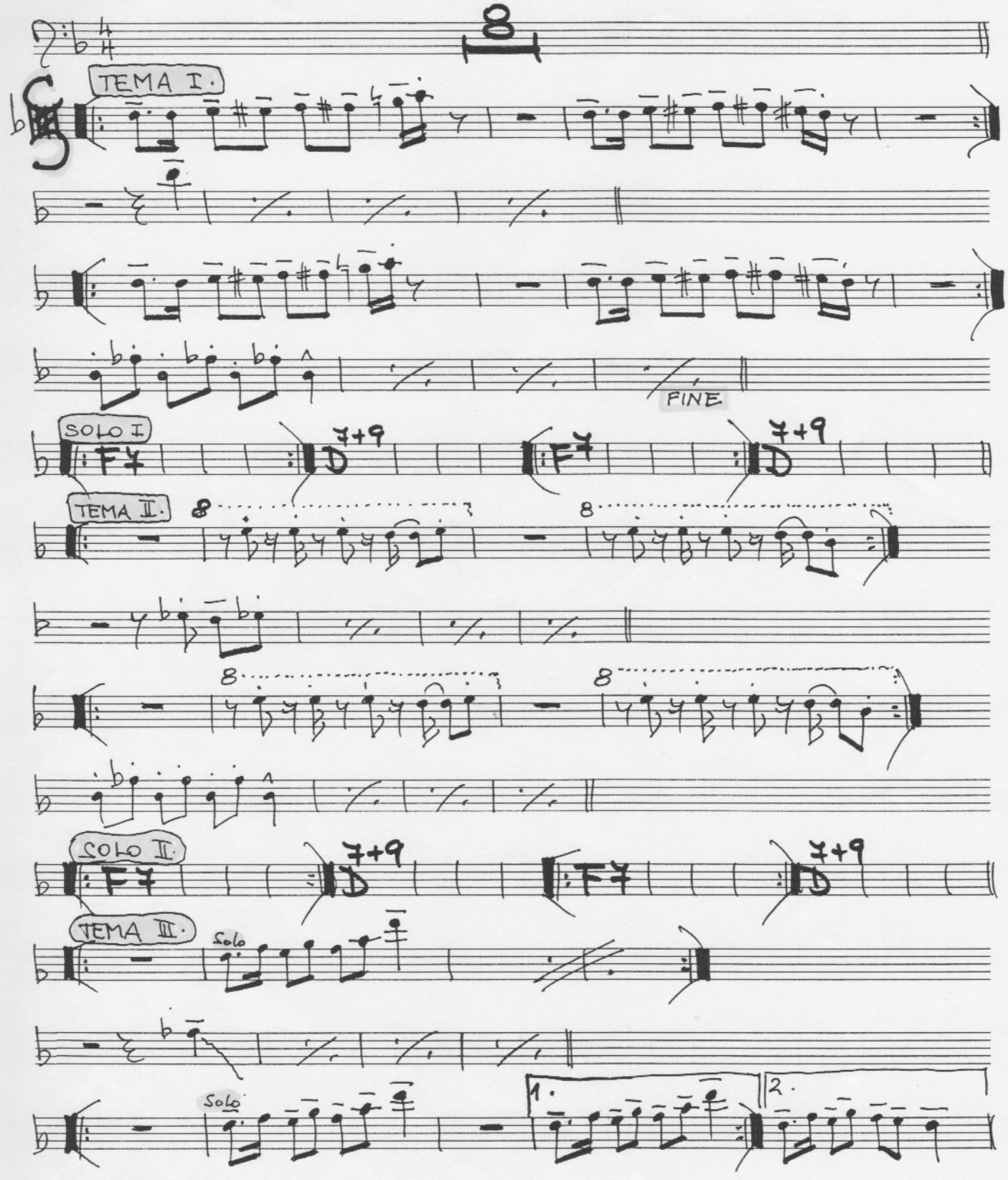

# FAMILY FROST - pokrač.

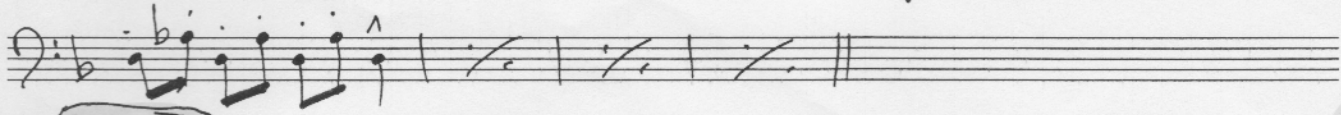

J. S.  
al Fine  
(con rep.)

# FAMILY FROST

"Techuo"

D.S. al Fine (con rep.)

# FAMILY FROST

"Techno"

TECHNOZVUKY"  
AD LIB. 8

TEMA I.  
Fill ad lib. (No melody!)

D7+9

Fill ad lib. (No melody!)

8

SOLO I. 7+9 FINE (D7+9) 3

TEMA II. 1. 2.

D7+9 D7+9

1. 2.

8

SOLO II. 7+9 (D7+9) 4

TEMA III. 4 4 4

8

SOLO III. 7+9 (D7+9) 4

D.S. al Fine (con rep.)

# FAMILY FROST

"Techno"

# FAMILY FROST - pokrač.

2.

F7 D7+9

2.

F7

SOLO II.

F7 D7+9 F7 D7+9

TEMA II.

4 4 4 4

SOLO III.

F7 D7+9 F7 D7+9

D. S. al Fine  
(con rep.)

# FAMILY FROST

"Techno"

D: #  
F: #

8

ds + synt.

TEMA I.

(8va...)

4

FINE

SOLO I.

7+9

4

TEMA II.

(8va...)

4

SOLO II.

7+9

4

TEMA III.

4

SOLO III.

7+9

4

J. S. al Fine  
(con rep.)

118

43 ds

# FAMILY FROST

"Tachuo"

Additional annotations include "STOP!" written vertically on the left side of the lower staves and a circled "C" at the end of the seventh staff.

J. F. al Coda  
(con rep.)

Coda  $\Phi$  2/4 time signature. The notation shows a sequence of notes: a quarter note, a quarter note, a quarter note, and a quarter note with an accent (>), followed by a wavy line indicating a tail.

# FAMILY FROST

"Techno"

D. S. al Fine (con rep.)

# FAMILY FROST

Bar sax

118  
43

"Techno"

J. S. al Fine (con rep.)