

FRUSTRACE in G Alt sax

1

(A)

(B)

(C)

f

0700 →

solos:

vzdy | 1.

rit  Fine

2ND ALTO SAXOPHONE

FRUSTRACE IN G

51

2ND ALTO SAXOPHONE

38 F

42

45

 CODA

48

55

60

FRUSTRACE in G 2. vs

4/4

(A)

(B)

(C)

0700 →

VĚDY 1.

1. *Jeu po 2. hé*

Chords: A6, Ab6, A6, Ab6, A6, Bb6, Eb9, E9

2. (E)

Chords: Eb9, E9, F9, F#9, H6, G7, Db7, H6, G7, F#7, C#7, A6, Eb6, E9

Chords: Ab7b9 sus4, Ab4, Ab4

(F) *Jeu po 2. hé*

Chords: Eb9, E9, F9, F#9, H6, G7, Db7, H6, G7, F#7, C#7, A6, Eb6, E9

Coda *D.S. al Coda (con rep.)*

rit ~~rit~~ fine

FRUSTRACE IN G

7 **A**

p < *f* *p* < *f* *p*

12 **B**

f *p* < *f* *p* < *f* *p* < *f* *f*

20 **C**

f

27 **D**

f

36 **E**

f

41

f

45

f

50

f

55

f

48  CODA

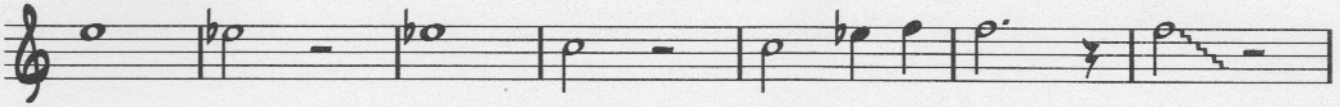

55

60

RET.

FRUSTRACE in G 1. trpt

12
51

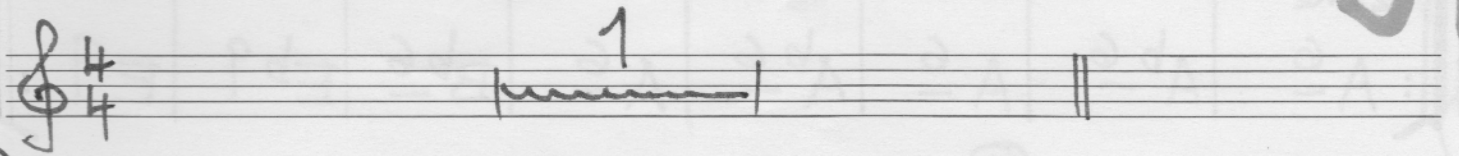

(A)

mf

3 3 3 3 3

simile

(B)

f

(C)

0800

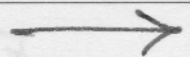

SOLOS:

1. *vždy ↓ 1.*

Jen po 2. hráči

Notes: $\dot{}$, $\sharp d$, $\dot{}$, $\sharp d$, $\dot{}$, $\flat g$, g , $\dot{}$, a

Chords: A^6 , $A\flat^6$, A^6 , $A\flat^6$, A^6 , $B\flat^6$, $E\flat^9$, E^9

2. \textcircled{E}

Notes: g , $\dot{}$, $\sharp f$, $\dot{}$, $\dot{}$, $\dot{}$, $\dot{}$, $\dot{}$, $\dot{}$

Chords: $E\flat^9$, E^9 , F^9 , $F\sharp^9$, H^6 , G^7 , $D^7\flat^7$, H^6 , G^7 , $D^7\flat^7$, $F\sharp^7$, $C\sharp^7$, A^6 , $E\flat$

Notes: $\dot{}$, $\dot{}$, $\dot{}$, $\dot{}$, $\dot{}$, $\dot{}$, $\dot{}$, $\dot{}$

Chords: $A\flat^7\flat^9$, $A\text{ sus }4$, $A\flat^7$, $A\text{ sus }4$, $A\flat^7$, \emptyset

\textcircled{F}

Notes: p , $\flat g$, g , $\dot{}$, g , g , g , $\flat g$, g , d , $\sharp d$, d

Chords: $\#^9$, $\#^9$, $\#^9$, $\#^9$, $\#^9$, $\#^9$, $\#^9$, $\#^9$, $\#^9$, $\#^9$, $\#^9$, $\#^9$

$\textcircled{\emptyset}$ Coda \textcircled{G}

Notes: g , g , g , $\flat g$, g

Chords: (G) , (G) , (G) , $(B\flat)$, (G)

Notes: g , $\sharp f$, $\flat g$, g , $\flat g$, g , $\flat g$, g

Chords: (G) , $(F\sharp)$, $(B\flat)$, (G) , $(B\flat)$, (G) , $(B\flat)$, (G)

Notes: g , $\dot{}$, $\sharp f$, g , $\sharp f$, g , $\dot{}$, g , $\flat g$, g

Chords: (G) , $(F\sharp)$, (G) , $(F\sharp)$, (G) , (G) , $(B\flat)$, (G)

Notes: $\flat g$, g , $\dot{}$, $\dot{}$, $\dot{}$, $\dot{}$, $\dot{}$, $\dot{}$, $\dot{}$, $\dot{}$

Chords: $B\flat$, G , \emptyset

Fine

rit.

d.f. al Coda

42
51

FRUSTRACE in G 2. sept

4/4 1

(A) *mf*

simile

(B) *f*

(C)

0700

① SOLAS:

1. *vždy*

Jesu po z. hé

Chord progression: A6, A^b6, A6, A^b6, A6, B^b6, E^b9, E9

2. (E)

Chord progression: E^b9, E9, F9, F[#]9, H6, G⁷, D^b7, H6, G⁷, D^b7, F[#]7, C[#]7, A6, E^b

Chord progression: A^b7^b9, A^b7, A^b7

A sus4, A sus, A^b7

(F)

D. S. al Coda (con rep.)

Coda

rit.

Fine

FRUSTRACE in G 3. Trpt

4/4 1

(A) *mf*

(B) *f*

(C)

0700
→

D SOLOS:

Uzd4 1.

Jeu po 2. hé #d

A6 Ab6 A6 Ab6 A6 Bb6 Eb9 E9

2. (E)

Eb9 E9 F9 F#9 G6 G7 G7 G7 F#7 C#7 A6 Eb6

Ab7b9 Asus4 Ab7 Asus4 Ab7

(F)

TA-U-A D.S. al Coda (con rep.)

Coda

rit. Fine

FRUSTRACE in G *trou bon*

51 ~~12~~

1

(A)

mf

simile

(B)

f

(C)

0100

→

① Solos: 3/4 R 2/4 R 4

Jeu po 2. hé

vědy 1.

FΔ EΔ FΔ EΔ FΔ A[♭]6 D[♭]9 D9

2.

D[♭]9 D[♭]9 E[♭]E9 A6 F7-9 A6 F7H7 E7H7 G6 C[♯]

F[♯]469 F[♯]7 F[♯]7 G6 G[♭]6

④

Jeu po 2. hé

D.S. al Coda (con rep.)

⑤

Coda D: ♭

rit. Fine

5 SOLOS:

42

51 git.

FRUSTRACE in G

Below the staff, a series of guitar chords are written: E7, H7, G6, C#ø, F#7sus4, F#7sus4, and F#7. A large arrow points to the right, indicating the direction of the piece. The word "FRUSTRACE" is written in a stylized font below the arrow.

SOLOS: (Blues)

git.

Staff 1: G^6 | $F^{\#6}$ |

Staff 2: G^6 | A^b6 | D^b9 | $D9$ |

Staff 3: D^b9 | $D9$ | E^b9 | $E9$ | A^6 | F^7 | H^7 |

Staff 4: A^6 | F^7 | H^7 | E^7 | H^7 | G^6 | $C^{\#}$ | \emptyset |

Staff 5: $F^{\#7b9}$ | $F^{\#7}$ | $F^{\#7}$ | \emptyset |

Staff 6: G^6 | $F^{\#6}$ | F^+ | B^b7 | B^b7 | A^b |

Staff 7: E^b7 | E^b7 | E^b7 | E^b7 | A^b6 | D^b9 | $D9$ |

Staff 8: $E9$ | $E9$ | D.F. al Coda | (ou rep.) |

Staff 9: G^6 | $F^{\#6}$ | F^+ | B^b7 | B^b7 | A^b |

Staff 10: E^b7 | E^b7 | E^b7 | E^b7 | A^b6 | D^b9 | $D9$ | E^b9 | $E9$ |

Staff 11: A^6 | F^7 | H^7 | E^7 | H^7 | G^6 | $C^{\#}$ | \emptyset |

Staff 12: $F^{\#7b9}$ | $F^{\#7}$ | $F^{\#7}$ | FINE |

nit

FRUSTRACE in G

p

SAM:

(Tutti:)

4/4

G⁶

F^{#6}

F^{#7+}

E^{b7}

A⁻⁶

D⁹

E^{b9}

E⁹

(B)

(C)

OTOOT →

SOLOS: (Blues)

rit  (+L. Ruka) ~~PRE~~ FINE

FRUSTRACE in G

bass

51

1

(A)

(B)

(C)

SOLOS: (Blues)

bass

Eleventh system of handwritten musical notation. Bass clef, key signature of two flats. Chords: A6, F7, H7, E7, H7, G6, C#.

Twelfth system of handwritten musical notation. Bass clef, key signature of two flats. Chords: F#7b9 sus4, F#7 sus4, F#7. Ends with a circled '1' above the staff.

rit FINE

FRUSTRACE in G

BAR SAX

51

o r o o →

SOLOS:

1. *VĚDY*

Jeu po 2. hé #d #d #d b \flat #d

E⁶ E^{b6} E⁶ E^{b6} E⁶ F⁶ B^{b9} H⁹

2.

b \flat # \flat b \flat 9 9 #d

B^{b9} H⁹ C⁹ C^{#9} F^{#6} D^{b4} A^{b4} F^{#6} D^{b4} A^{b4} C^{#4} A^{b7} E⁶ B^b

#b \flat b \flat 9 9

E^{b4} b \flat 9 E^{b4} E^{b7}

ϕ

3.

Jeu po 2. hé

b \flat 3 3 b \flat 3 3 b \flat 3 3 3 3

Jeu po 2. hé

b \flat 3 3 b \flat 3 3 3 3 3 3

3 3 3 3 3 3 # 3 3 3 3 3 3

D.S. al Coda

ϕ Coda

a b \flat b \flat 9 9 b \flat 9 9

9 9 9 9 9 9 # 9 9

9 9 9 9 b \flat 9 9

rit. ~~2nd~~ Fine