

# NOČNÍ REJ

SAX 50

$\text{♩} = 88$

# NOČNÍ REJ

50 TS 1

♩ = 88

**A** **B** **C**

**D** **E**

**F** SOLO AD LIB.

**Am** **Dm**

**Gm** **F#9#** **Bb11#**

**G** **A-**

**SOLO** **Dm** **Gm**

**F#9#** **STOP** **H**

**TRUMPET** **I**

**J**

REP. AD LIB.

**K** 4

*mf*

2

**M** 3/4

2

*mf* *f*

*sub p* *pp*

Tempo I.

**N** 3 4 *al*  $\odot$

**K** *p*

# NOČNÍ REJ

50

$\text{♩} = 88$

**A**

**B**

**C**

**D**

**E**

**F**

20

**G**

OR CLAR.

**H**

**J**

**K**

REP. AD LIB.

**L**

Empty musical staff.

Empty musical staff.

Empty musical staff.

Empty musical staff.

40

$\text{♩} = 88$

VOČNÍ REJ MĚSÍČNÍ UČITELEK

50

**A** BARI

**B**

TRARYK

**K** REP. AD LIB. **L**

Empty musical staff.

Empty musical staff.

Empty musical staff.

Empty musical staff.

410

♩ = 88

# NOČNÍ REJ

50 17P

A

B

C

D

E

F

G

*on first*

H

I

J

K REP. AD LIB.

L

Five empty musical staves.

Five empty musical staves.

Five empty musical staves.

Five empty musical staves.

Five empty musical staves.

410

♩ = 88

# ULITELKY

50

**A** **B** **C**

**D**

*mp*

**E**

**F**

**G**

**H**

**I**

*f* *mf*

**J**

**K** Rep. ad lib.

*mf*

**M**

*f*

*ff*

**N** Tempo I.

# NOČNI REJ

50 3. TP

♩ = 88

**A**

**B**

**C**

**D**

**E**

(I e I e)

$\frac{1}{2}$  <  $\frac{1}{2}$

**F**

**G**

TON CME

*mf*

**H**

**I**

*f*

**J**

*mf*

**K**

Rep. ad lib.

**L**

*mfz*

**M**

*f*

Empty musical staff.

Empty musical staff.

Empty musical staff.

Empty musical staff.

Empty musical staff.

Empty musical staff.

# NOČNÍ REJUCHTELEK

**A** **B**

**C** **D**

**E**

**F**

ON CUE

**G**

**H** **I** TRP.

**J**

**K** Rep. ad lib. **L**

# NOČNÍ REJ

50

$\text{♩} = 88$

**A**

**B**

8

**C**

**E**

**F**

**G**

ON CUE

**H**

**I**

**K**

Rep. ad lib.

**L**

Two empty musical staves.

Two empty musical staves.

Two empty musical staves.

Two empty musical staves.

Two empty musical staves.

♩ = 88

# NOČNÍ REJ

50

**A**

**B**

9X

**H**

4

R.H.

L.H.

**J**

4

mp

Rep. ad lib.

**M**

**N** Tempo I.

6

9

C

Gm<sup>9</sup>

A<sup>m</sup>7

E<sup>b</sup>/G

G<sup>b</sup>9

A<sup>b</sup>11#

**K**

Gm<sup>9</sup>

♩ = 88

# NOČNÍ REJ UČITELEK

50

A

B

C

D

2. E

F

Gm6

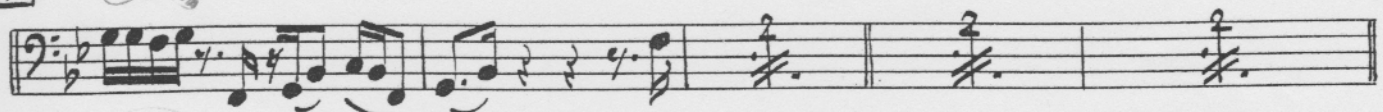

Cm9

Fm7

E9#

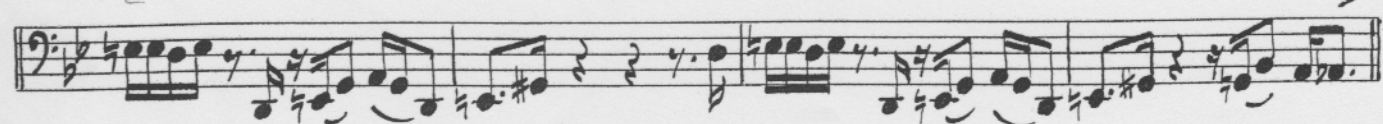

G

Cus<sup>9</sup>

Fm<sup>7</sup>

E<sup>9</sup>

H

(3)

I

(8)

J

K

Rep. ad lib.

L

M

3

13

18

Tempo I.

N

p

con rep.

al

p

K

# NOČNÍ REJUMTELEK

! NAHRANÁ!  
! JINAK!  
50

♩ = 88

**A** (RIM) *sim.* **B**

4 **C** 8

4 **D** (RIM) 4

BREAK

8 **E** (RIM)

BREAK

4 **F** 7

4 8 12

16 20 **G** (SNARE)

4 8 12

16 19 **H**

4 8 12

I

STOP

Rep. ad lib.

QUASI SOLO

M

N Tempo I. (RIM)

(RIM)

Three empty musical staves.