

FLUTE

PEŠT ZOŇA

AS

f. po I. TACET !

(A) G pent (G⁷_{mix})

PĚŠÍ ZÓNA

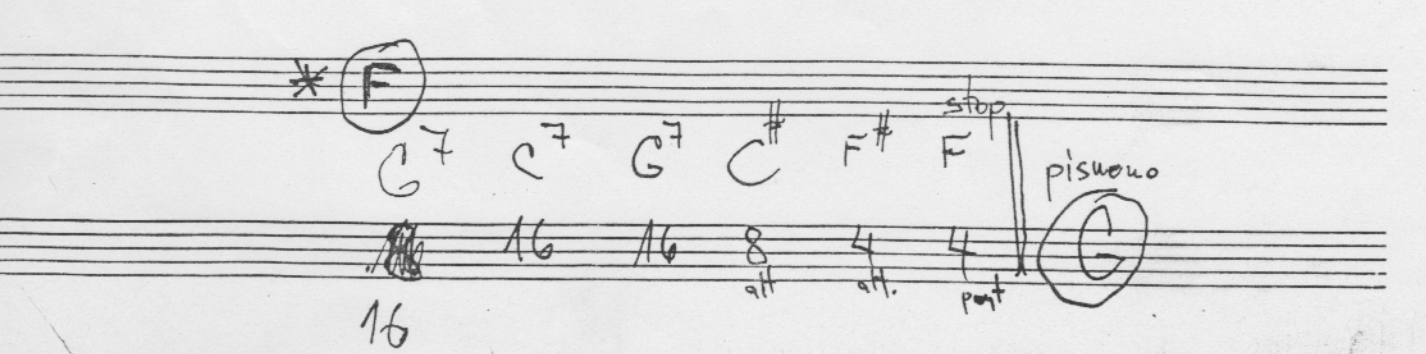
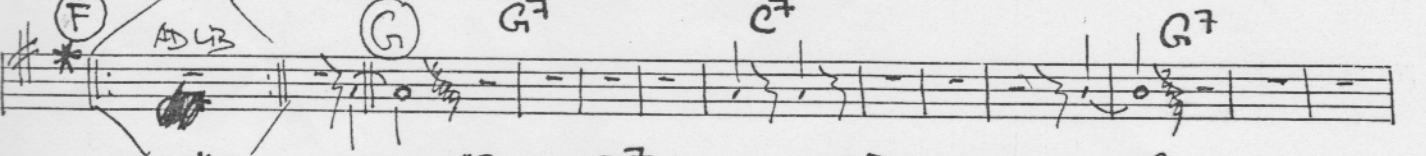
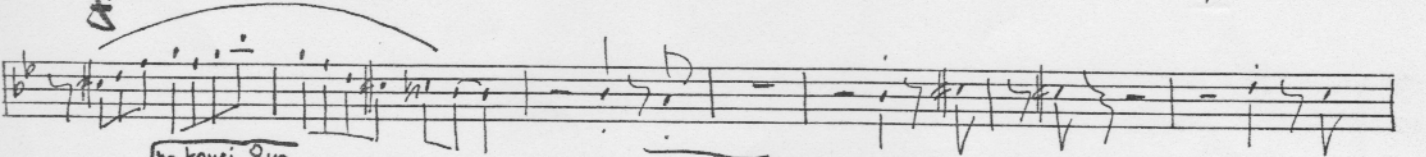
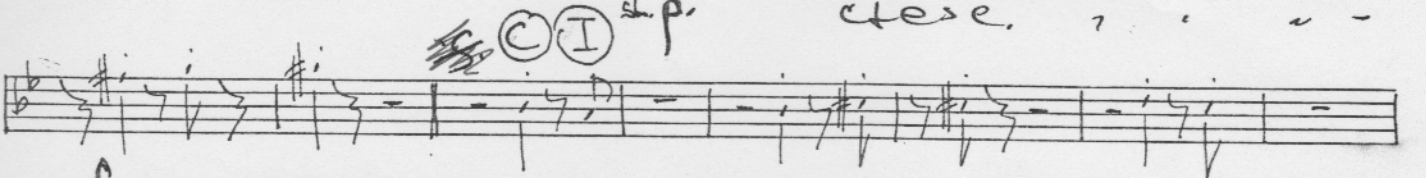
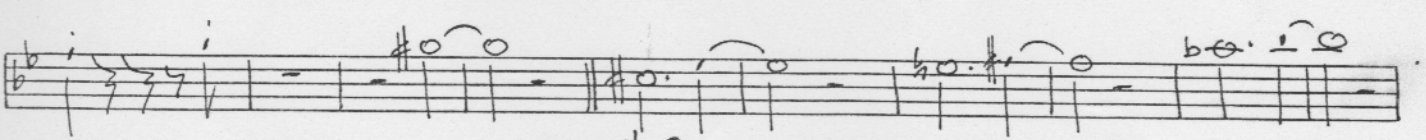
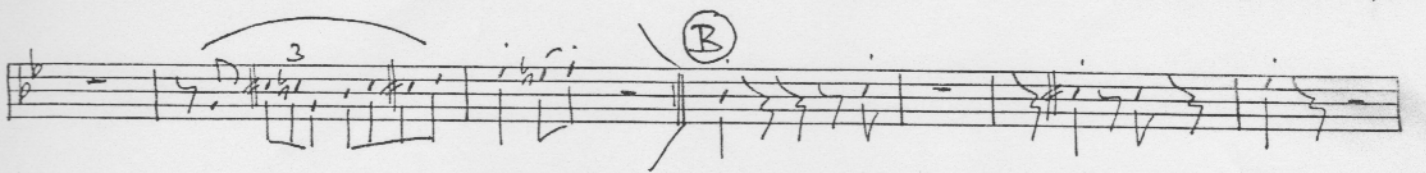
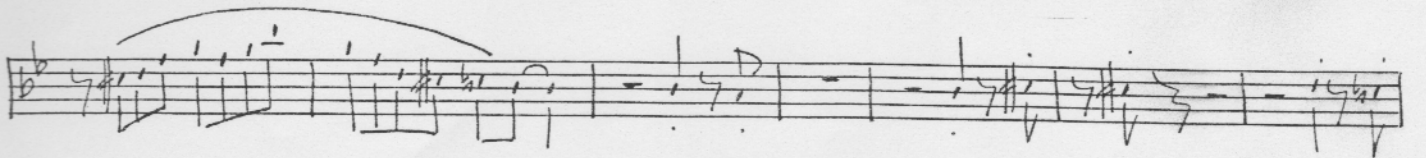
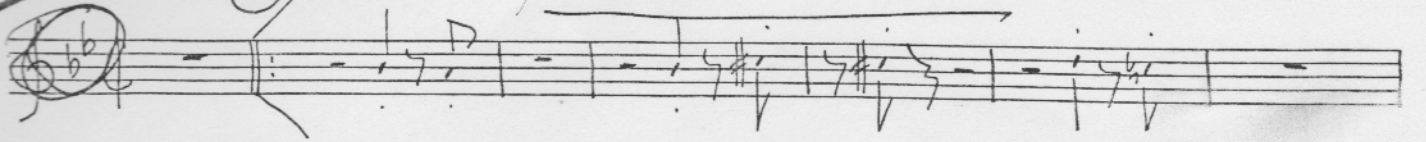

TENOR

PEŠT ZONA

Annotations and markings include:

- Staff 8:** A circled "F" with "AD LIB" written below it, followed by "STOP" and a circled "G".

At the bottom right, there are additional handwritten notes:

- 8' 2 x - FINE
- PR. 1. 8' 1. TACT

ATP

PEST ZONA

S. 1 (A) Δ

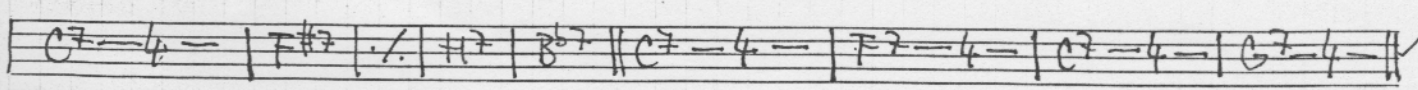
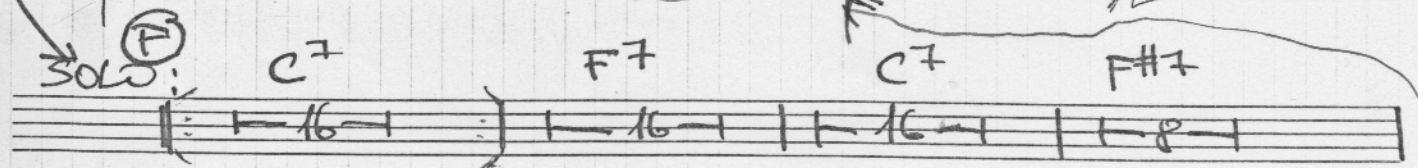
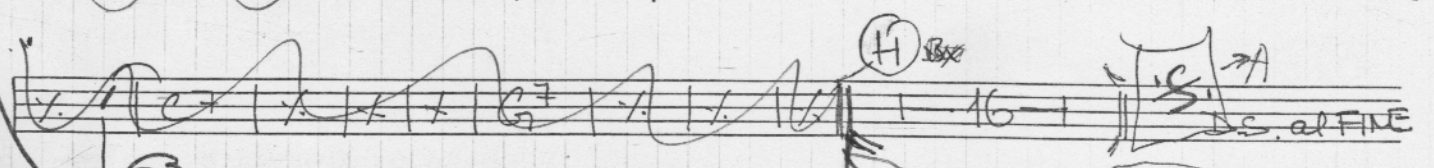
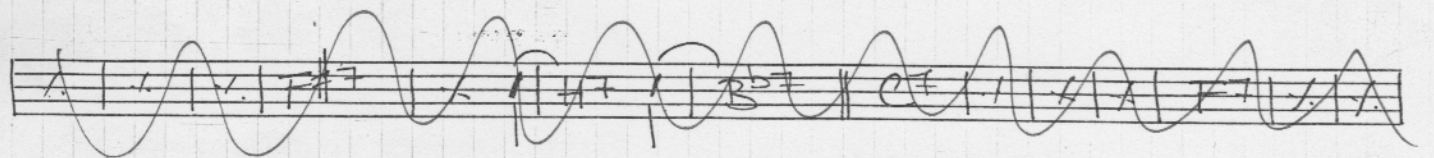
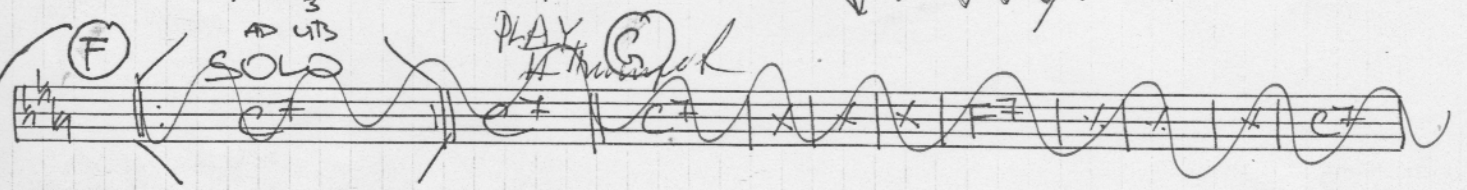
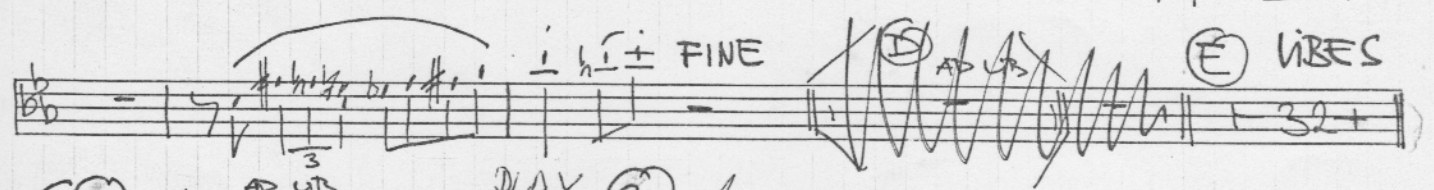
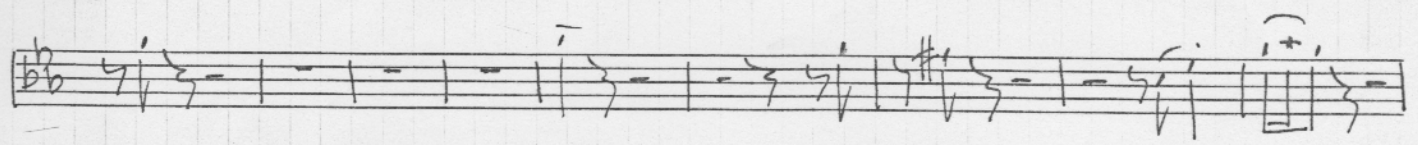
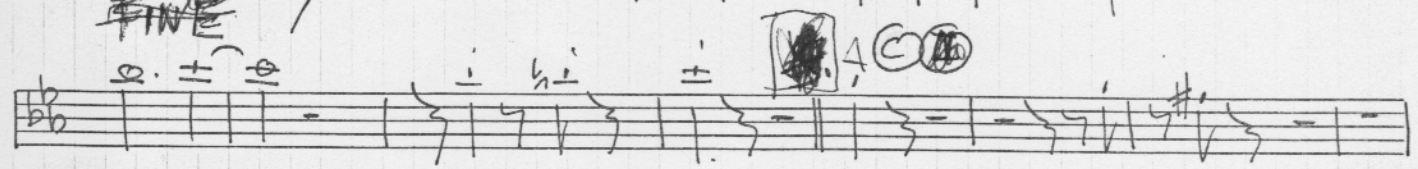
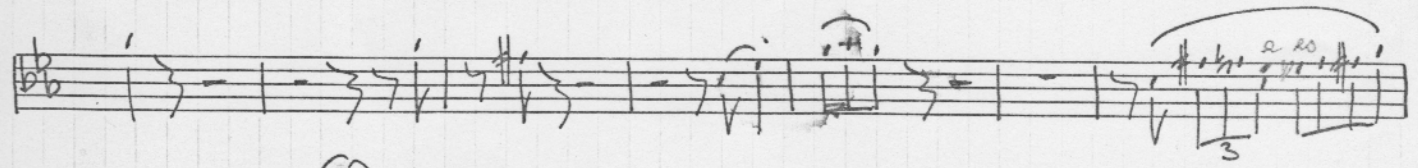
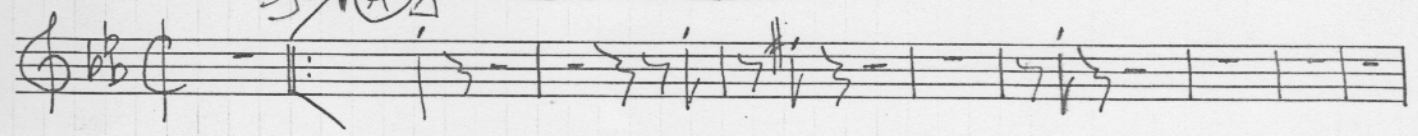

2TP

PEŠT ZONA

(F)

Four empty musical staves at the bottom of the page.

3TP

PÊT ZONA

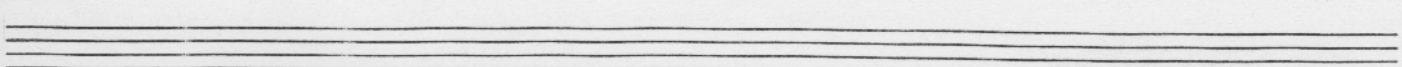
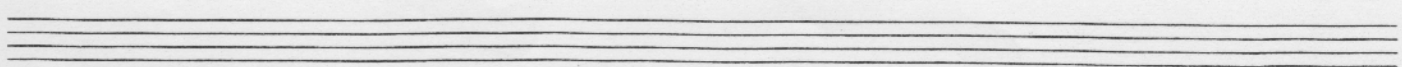
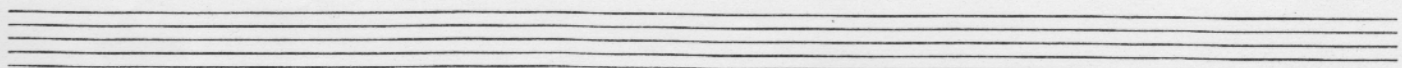
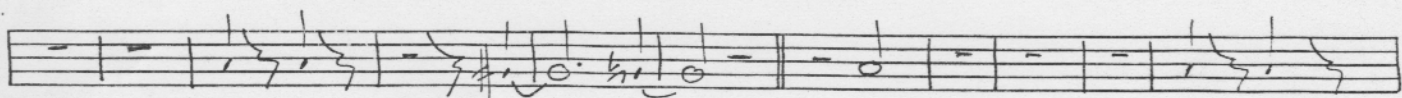
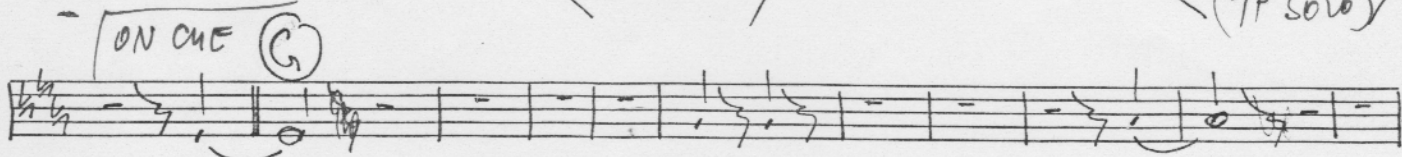
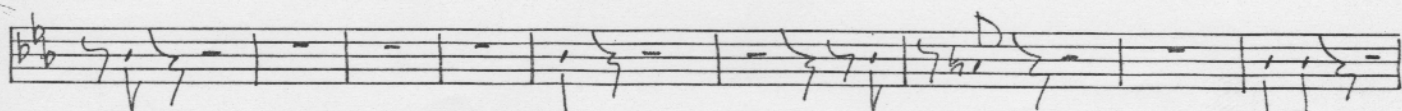
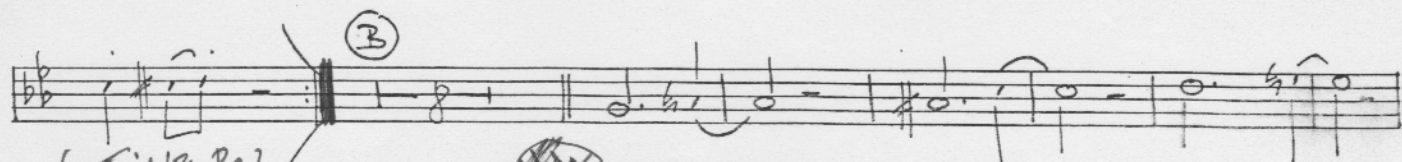
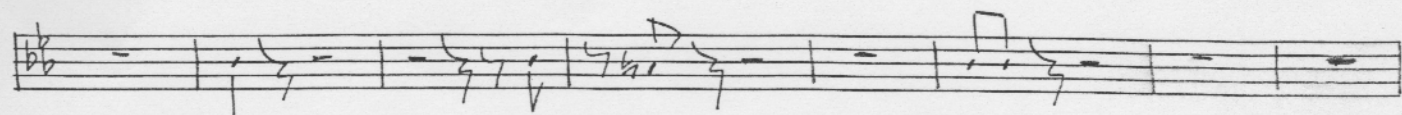
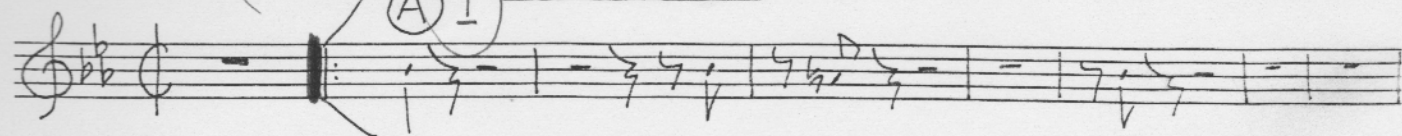

TB

PĚST ZONA

WAB

34

TU

PEST ZONA

~~STREPENT~~ PRESTIHRAS PO 2.

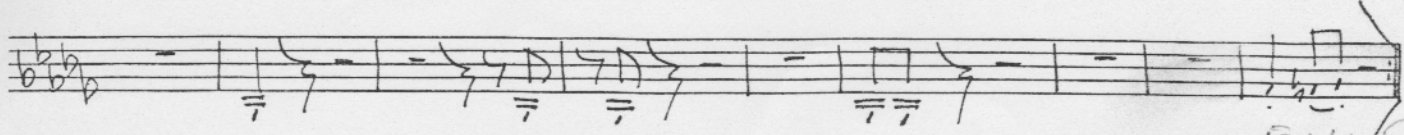
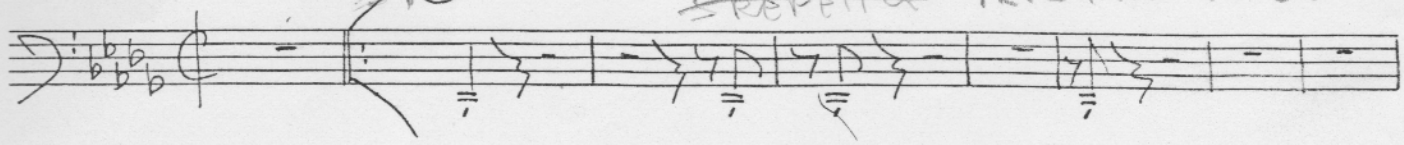

FINE

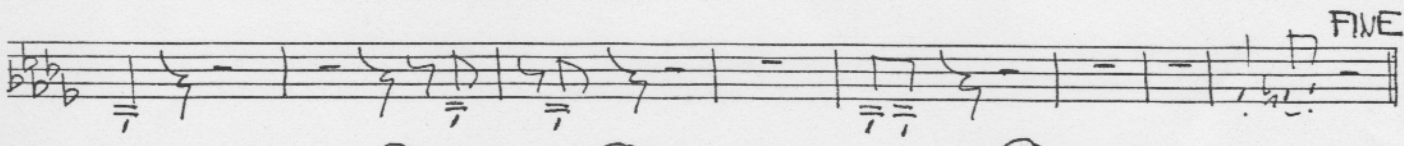
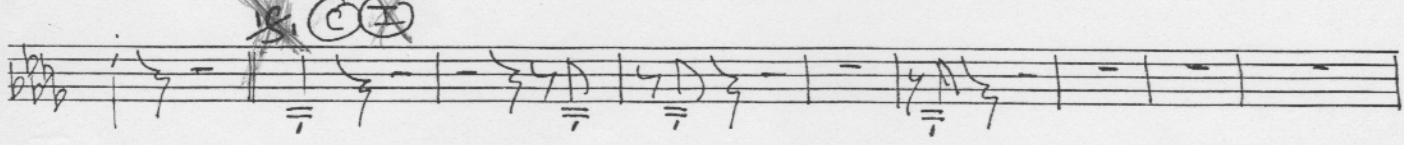
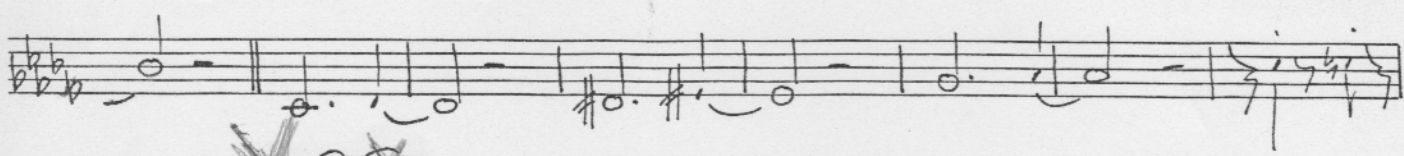
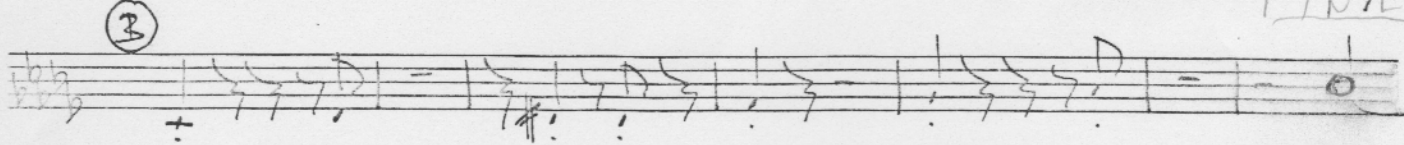

FINE

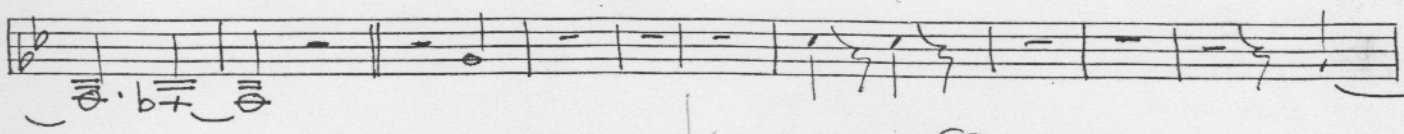
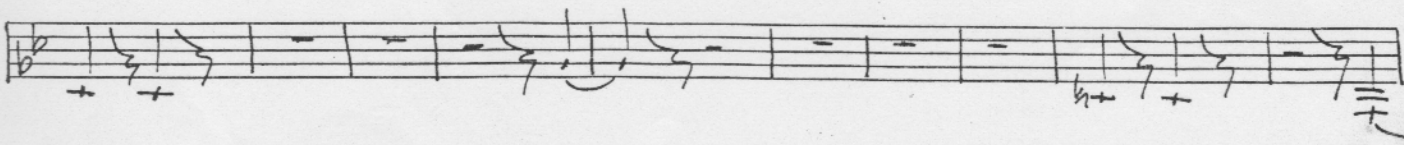

D. Sal FINE

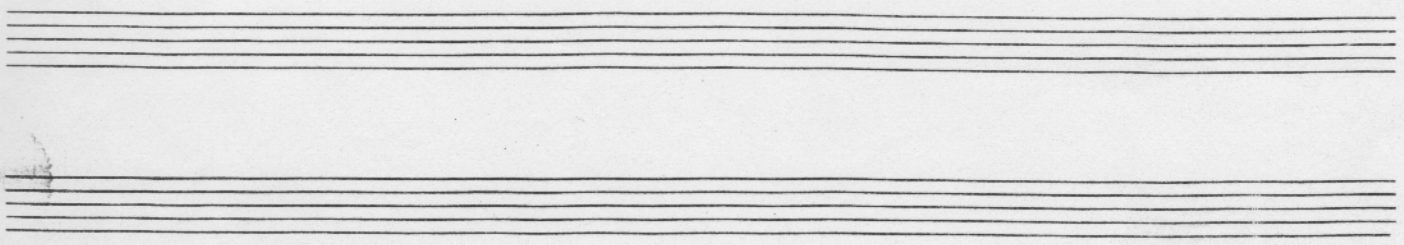

GUIT

PEST ZONA

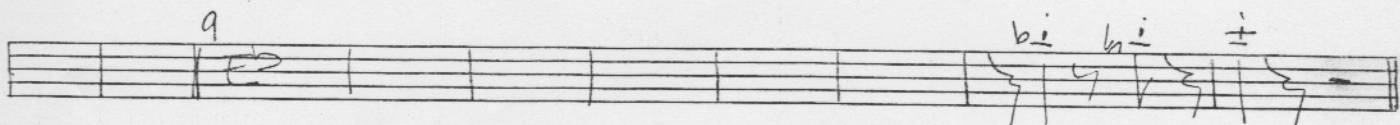
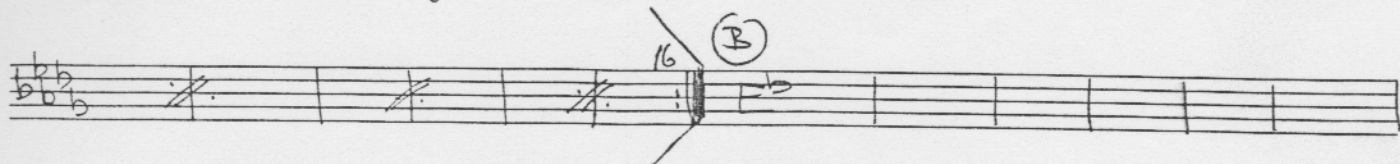
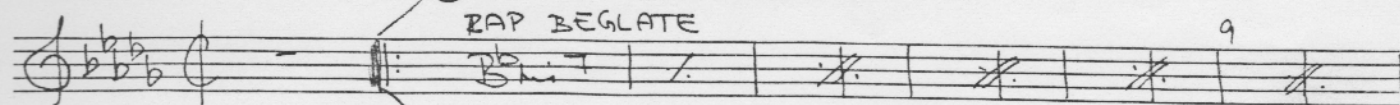

S. (C) I

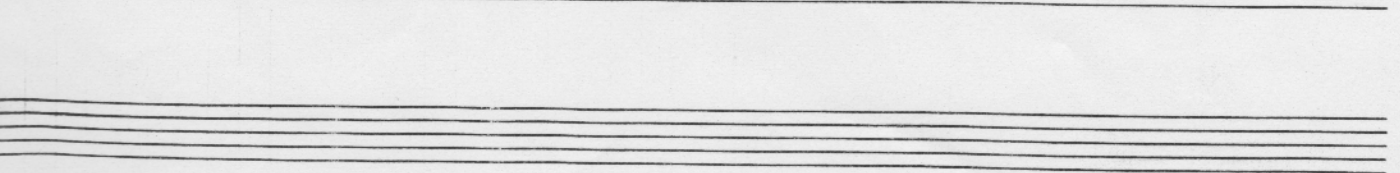
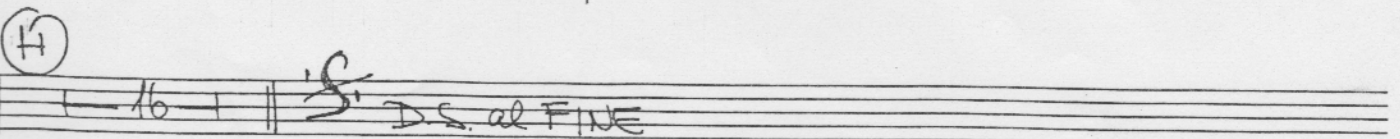
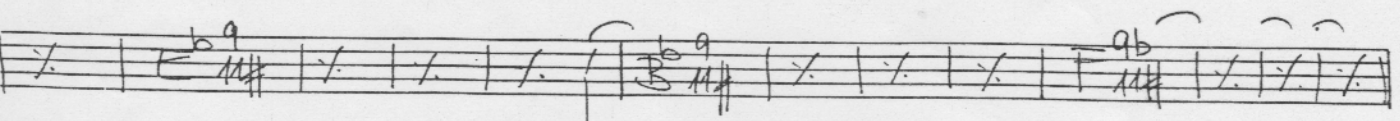
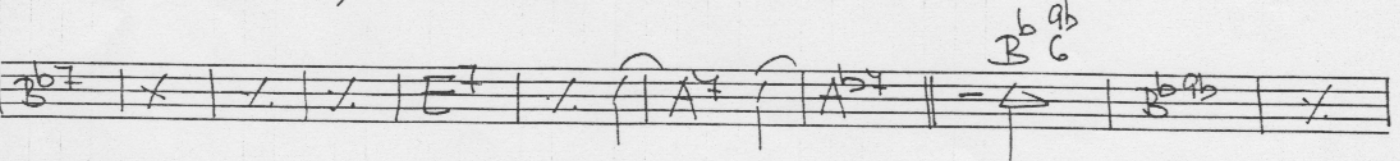
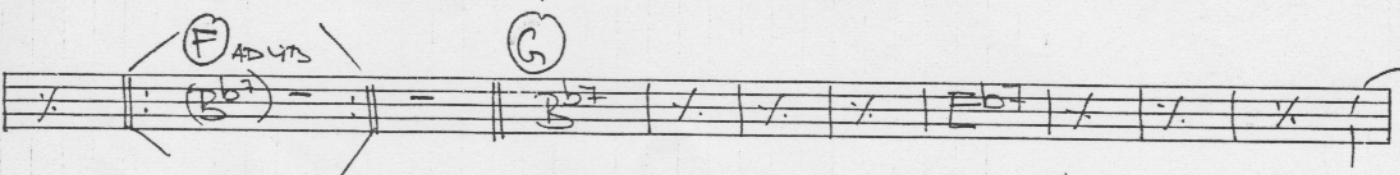
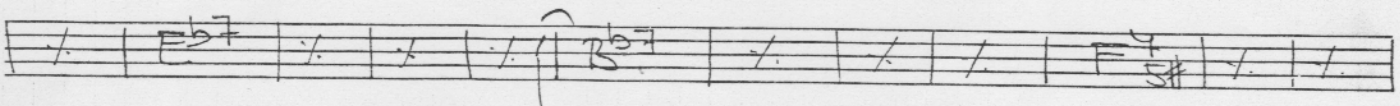
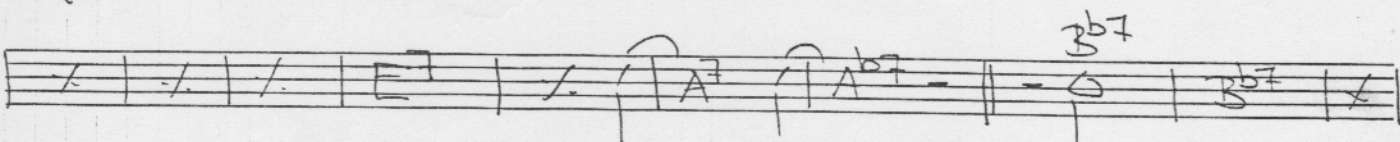
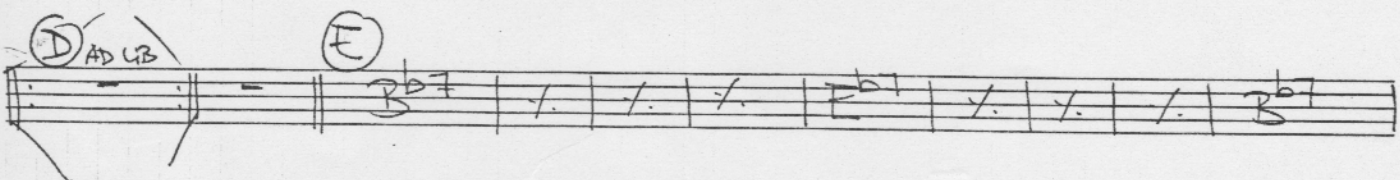
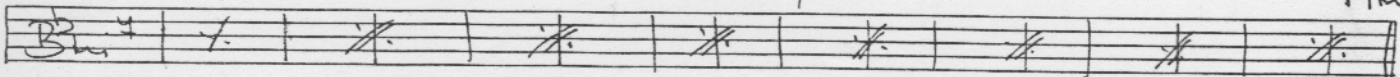

KEYB

PEŠT ZONA

Staff 2: Continuation of the melody.

Staff 3: Continuation of the melody. Section B marked with a circled 'B' and a bracket.

Staff 4: Continuation of the melody.

Staff 5: Continuation of the melody. Section C marked with a circled 'C' and a bracket.

Staff 6: Continuation of the melody. Section D marked with a circled 'D' and a bracket, labeled "FINE" and "SUD VIBES".

Staff 7: Continuation of the melody. Section E marked with a circled 'E' and a bracket, labeled "SUD VIBES".

Staff 8: Continuation of the melody. Section F marked with a circled 'F' and a bracket, labeled "SUD VIBES".

Staff 9: Continuation of the melody.

Staff 10: Continuation of the melody.

Staff 1: Chords: (G^{b7}) , (E^{b7}) , (G^{b7}) .

Staff 2: Chords: (E^7) , (A^7) , (A^{b7}) .

Staff 3: Chords: (B^b9) , $(E^{b9}\#)$, $(B^{b9}\#)$.

Staff 4: Chords: $(F^{b9}\#)$, (H) .

Staff 5: Melodic line with various intervals and accidentals.

Staff 6: Melodic line with various intervals and accidentals.

Staff 8: Melodic line with a double bar line and the text "D.S. al FINE".

BASS

PESI'ZONA

DRUMS

PEST ZONA

Handwritten musical score for drums, featuring various notations and section markers.

Section A: Labeled "BREAK" and "PEST ZONA". Includes a sequence of notes and rests, with a "9" indicating a measure.

Section B: Labeled "S. (C) I". Includes a sequence of notes and rests, with a "9" indicating a measure.

Section C: Labeled "FINE" and "SLOW VIBES". Includes a sequence of notes and rests, with a "9" indicating a measure.

Section D: Labeled "SLOW CONTR.". Includes a sequence of notes and rests, with a "9" indicating a measure.

Section E: Labeled "BREAK" and "SLOW TRUMPET". Includes a sequence of notes and rests, with a "9" indicating a measure.

Section F: Labeled "FILL" and "H". Includes a sequence of notes and rests, with a "9" indicating a measure.

Section G: Labeled "S. S. al FINE". Includes a sequence of notes and rests, with a "9" indicating a measure.
