

$\text{♩} = 76$ (FLUTE)

VLADĀ

INTRO:

Two empty five-line musical staves at the bottom of the page.

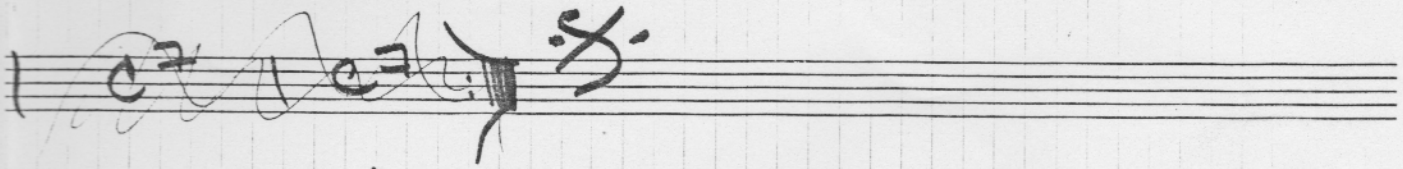

CODA

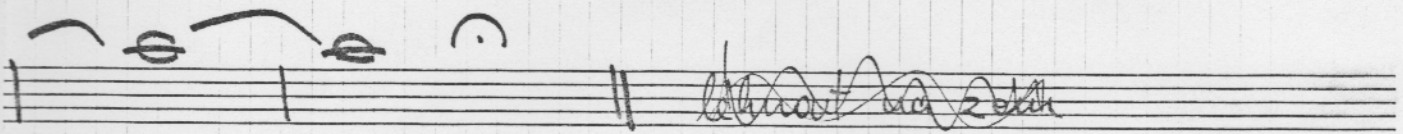
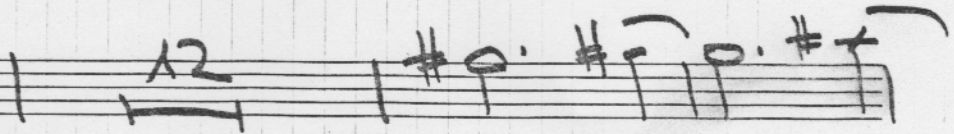

Kombinace C alter + E^b alter

B⁷ minor

F[#] maj (B^b minor)

D[#] minor (F[#] Δ)

~~C[#] alter~~

F[#] minor
F[#] alter

C[#] alter

- F[#] Δ pentax

- B⁷ minor

- F[#] minor pentax

- C[#] minor

- E^b minor

- E^b alter

Motiv

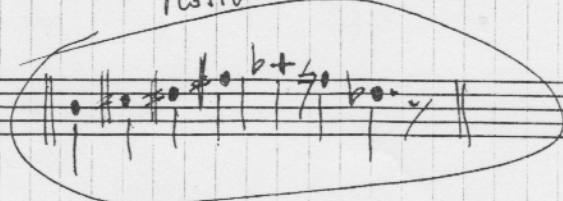

F[#] Δ pent

B⁷ Δ pent

C[#] Δ pent

ALTO

$\text{♩} = 76$ #27

VLADJA

INTRO:

16

A

12

PAUZA

B

Transpose

~~F#A~~ C

52 (22) sdo

Diatax

*

1.

2.

Barantax

F#A

D

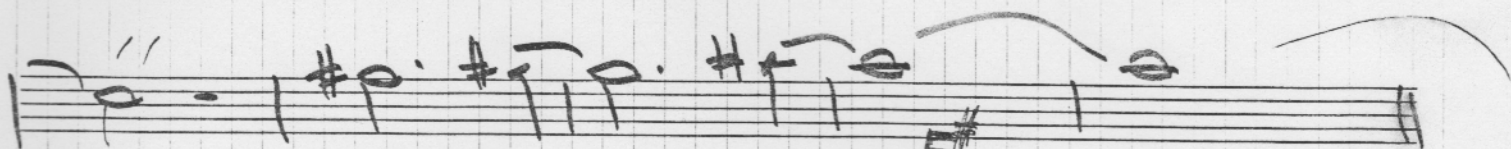
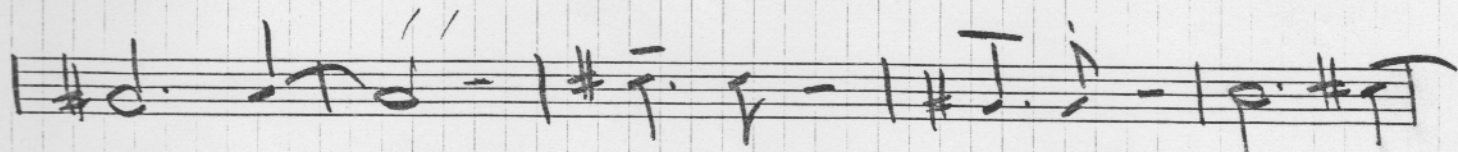
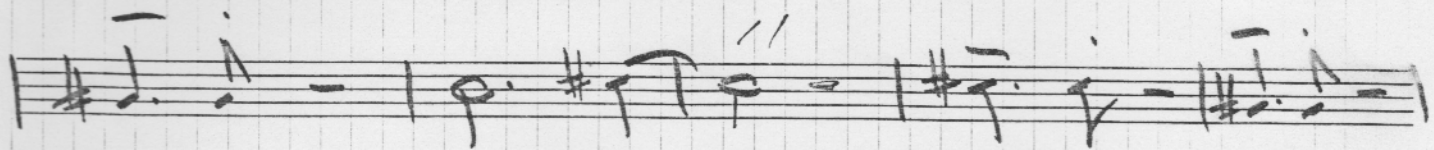

E solo ad lib ♩

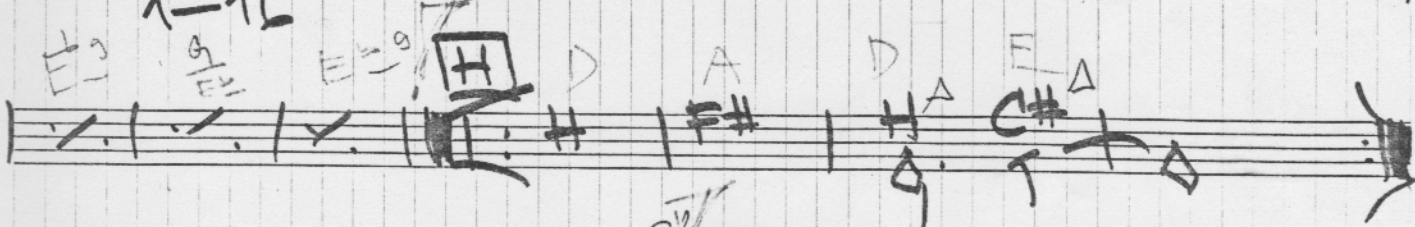
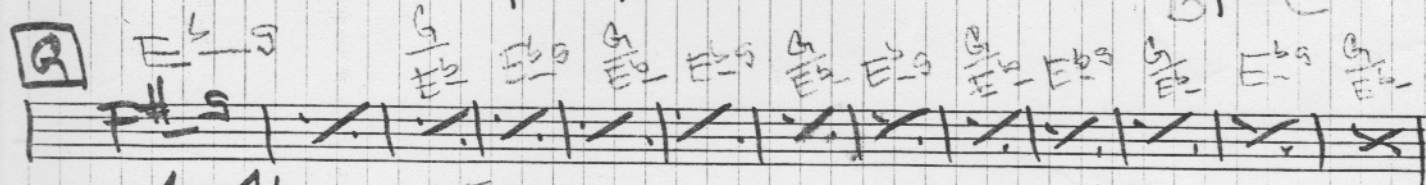
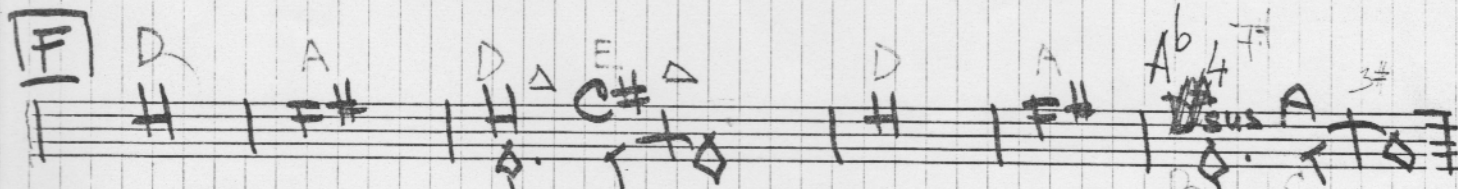
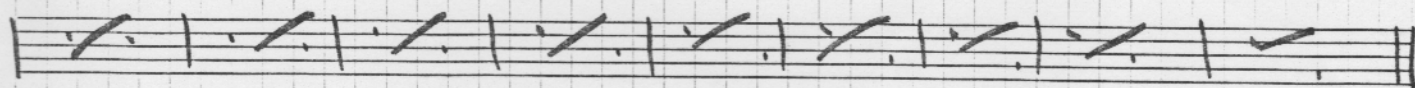
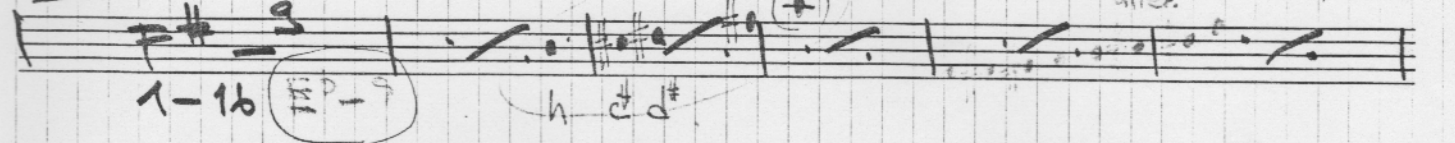

TENOR

$\text{♩} = 76$

VLADĀ

INTRO:

16

4

12

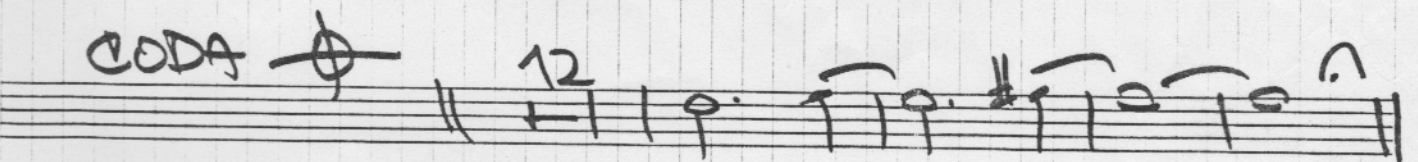
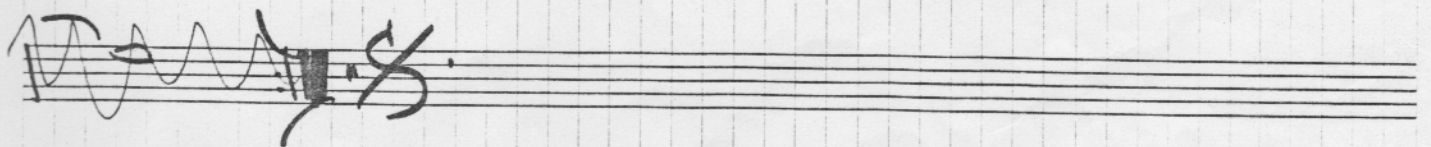
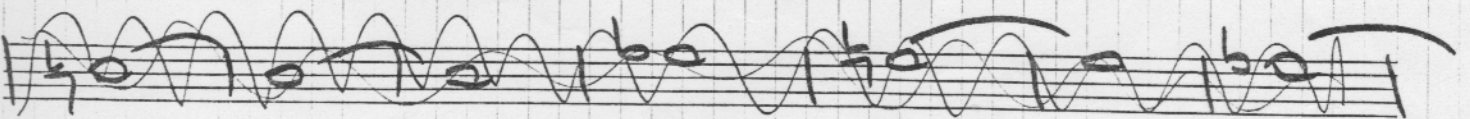
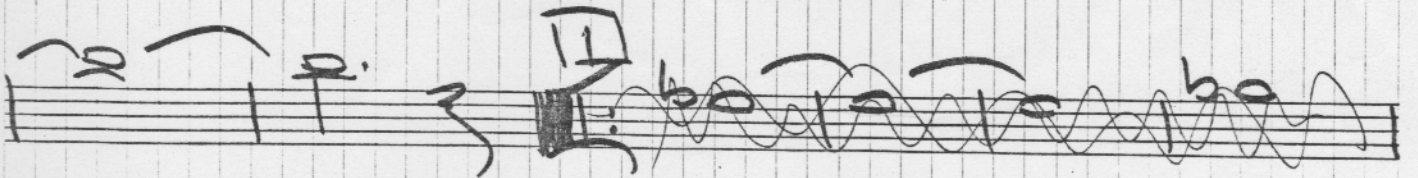
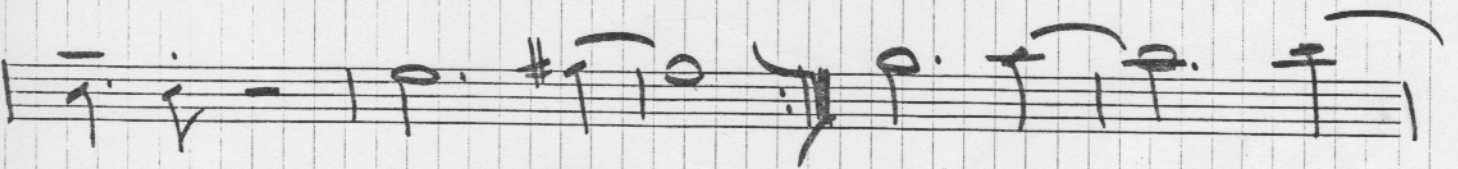
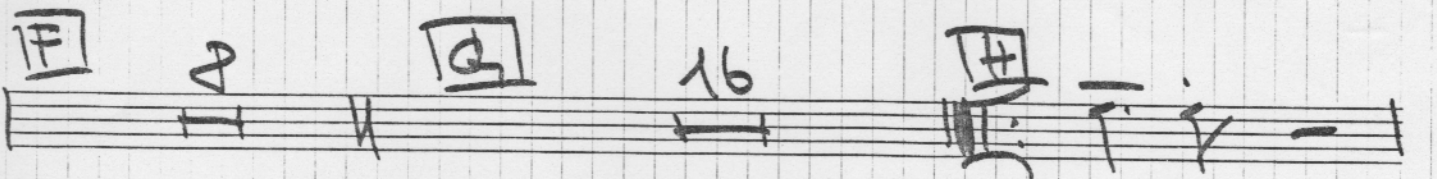
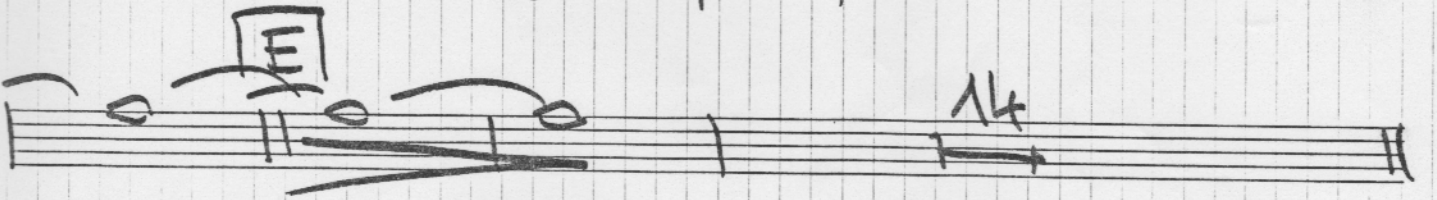
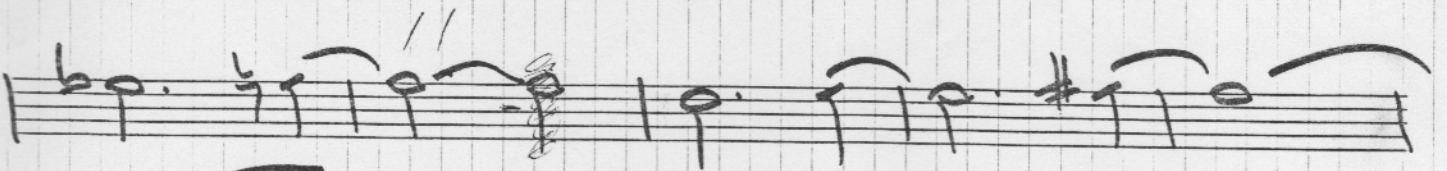
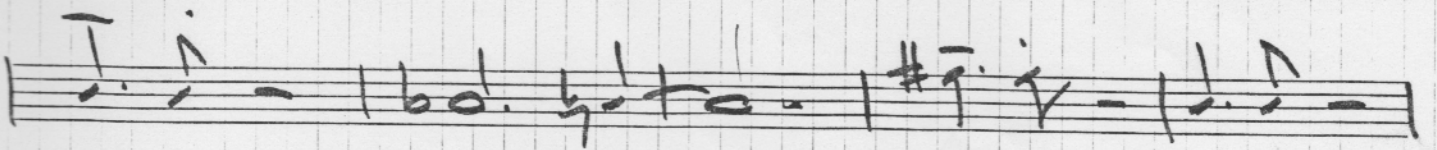
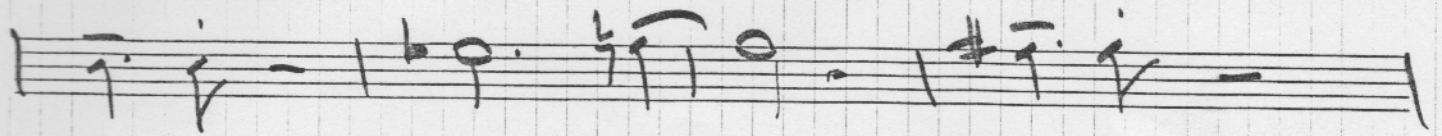

1st TRUMPET

d = 76

VLAJA

INTRO:

16

A

16

B

1.

2.

D

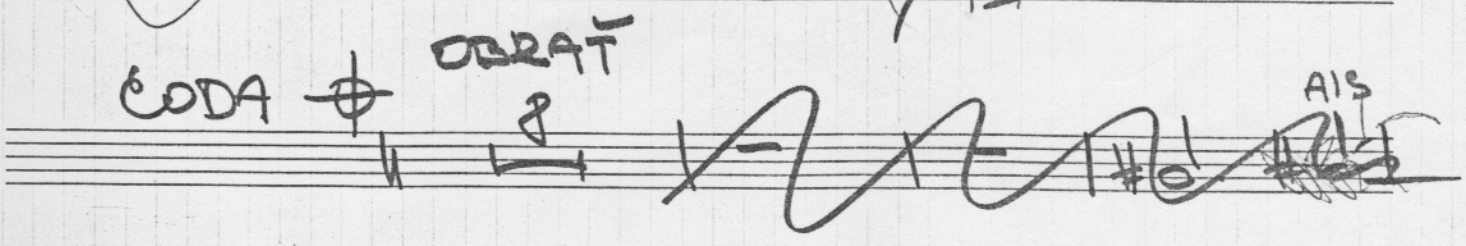
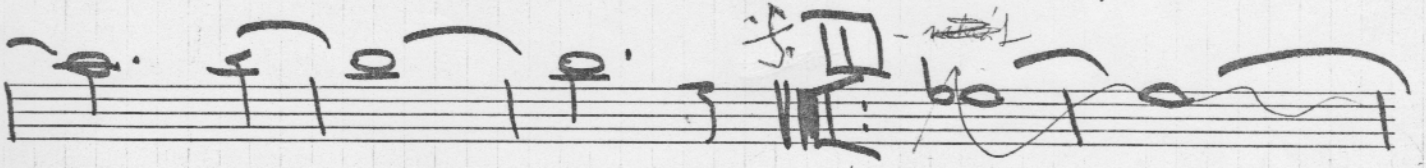
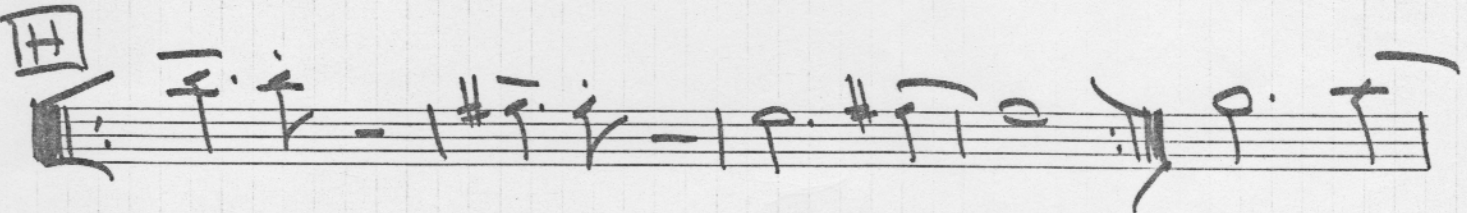
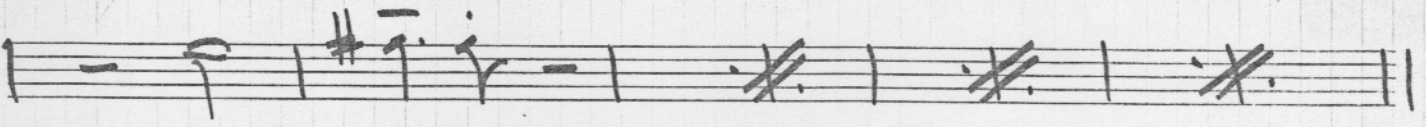
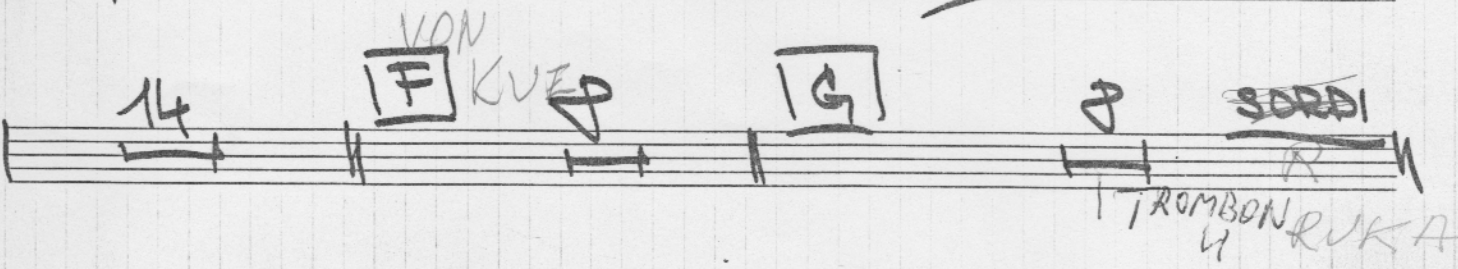
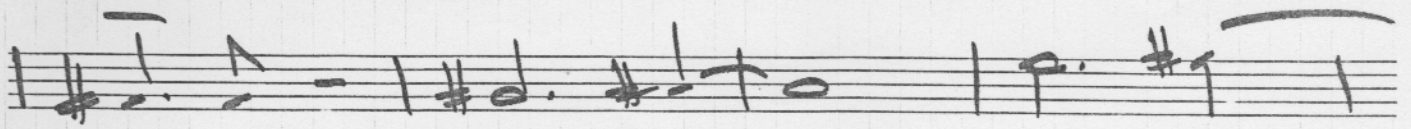

24

24

40

2.TP

VLADA

INTRO:

(14)

AD LIB.

RUKA MUTE

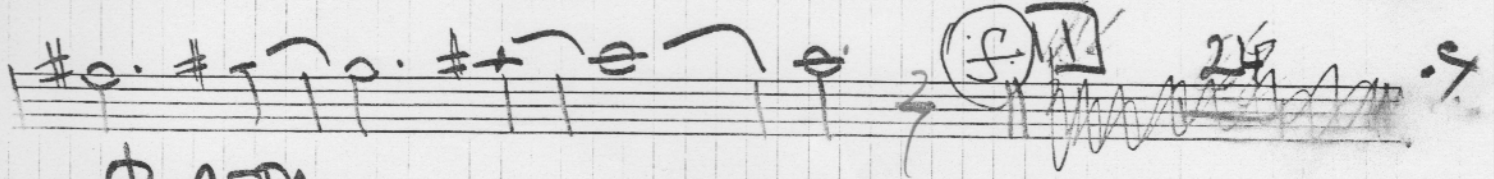
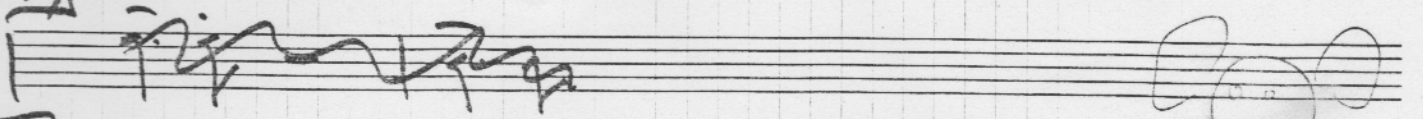

♩ CODA

10

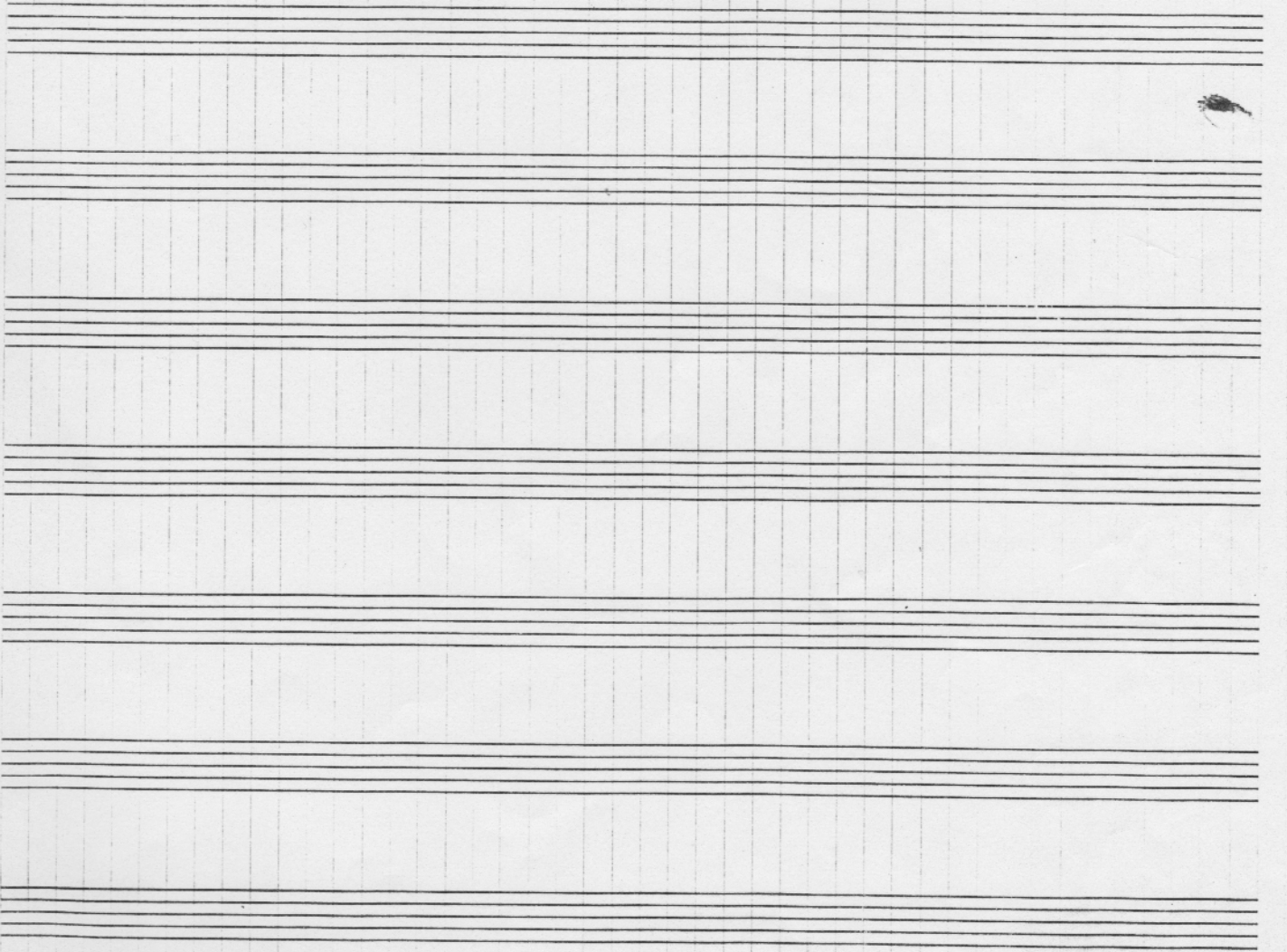
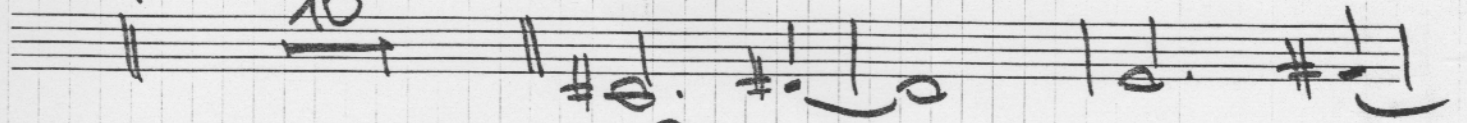

3rd TRUMPET

VLADA

INTRO: 76 A 16

B

8 C

1.

2.

D 12

E

14 ON CUE F

(IN FAND)

G

~~p SORDI~~

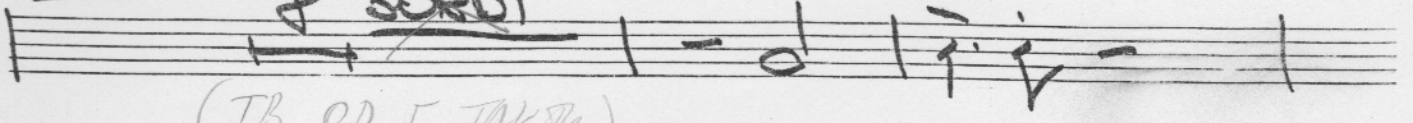

(TB OD 5. TAKTU)

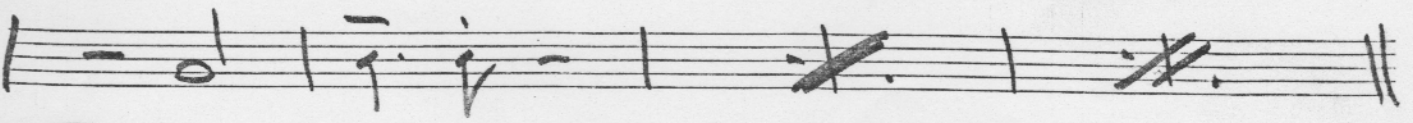

H

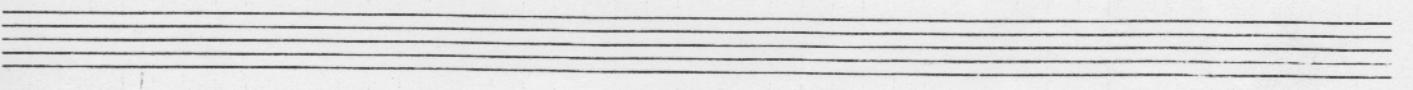
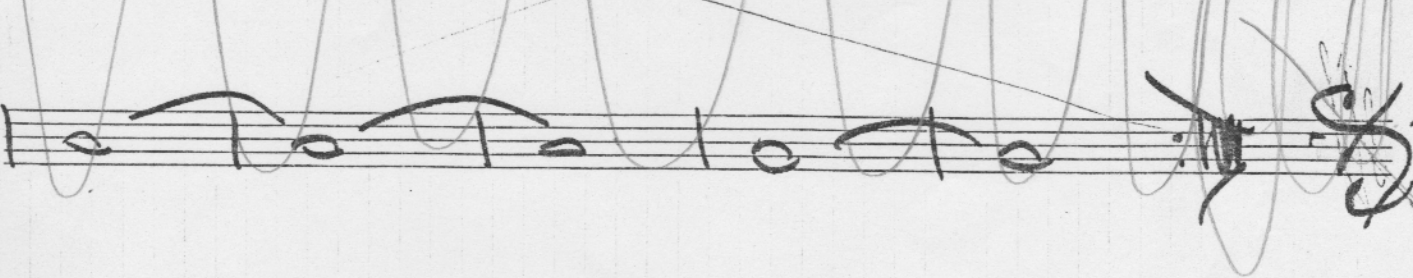
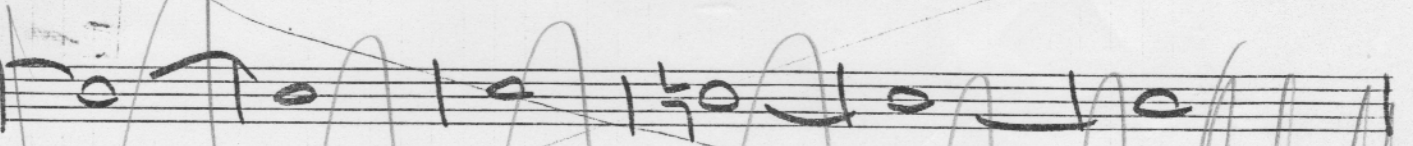
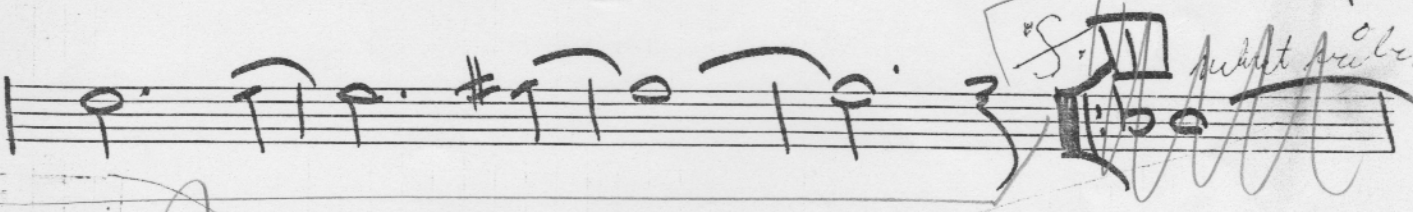
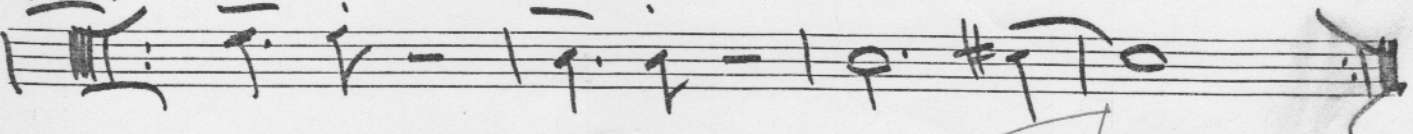

CODA

ϕ

~~p~~

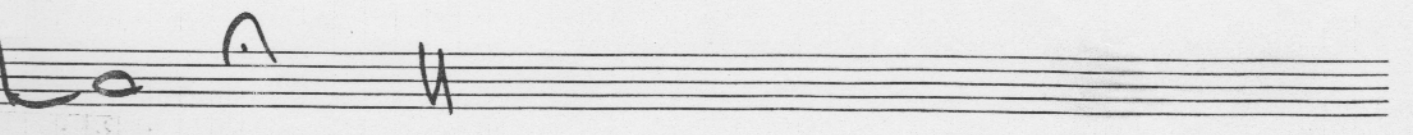
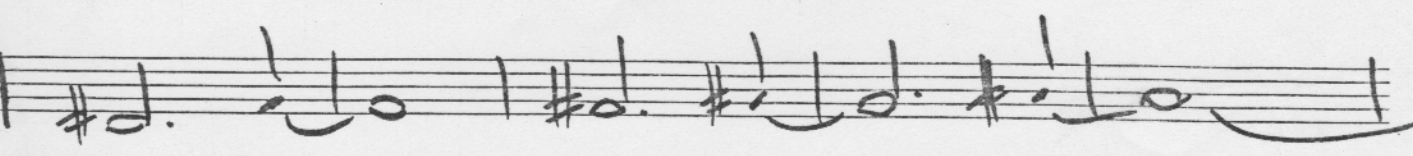
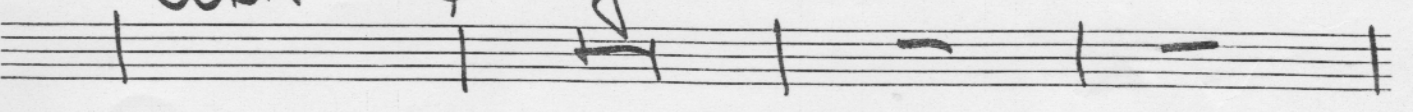

TROMBONE

$d = 76$

VLADĀ

INTRO. 16 A 12

B

C

2

2.

D

CODA

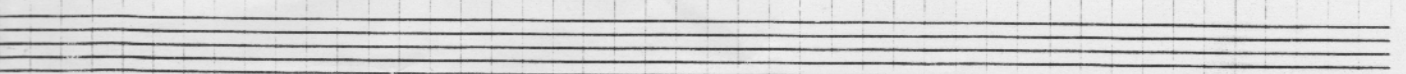
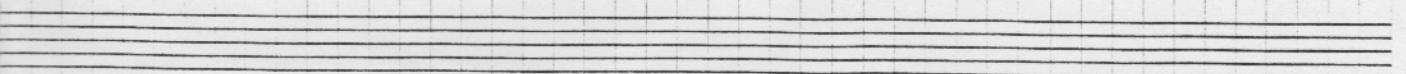
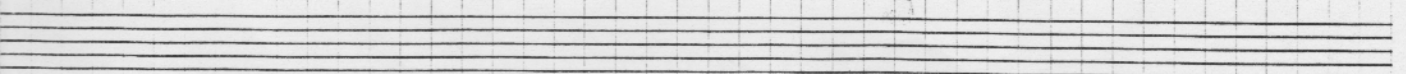
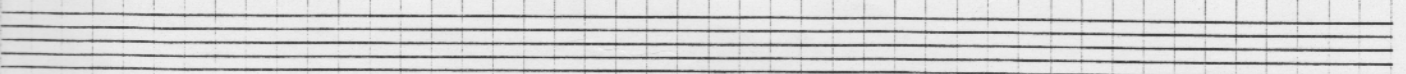
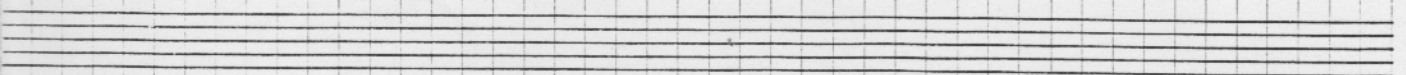
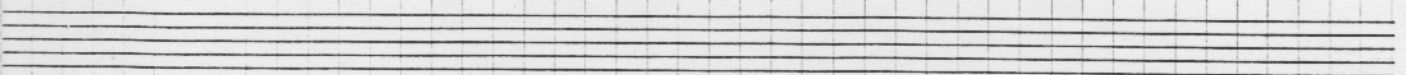
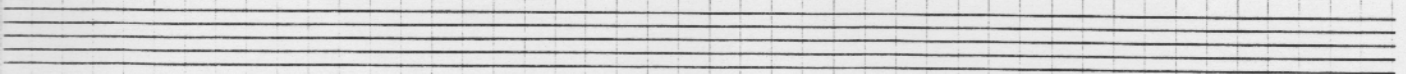
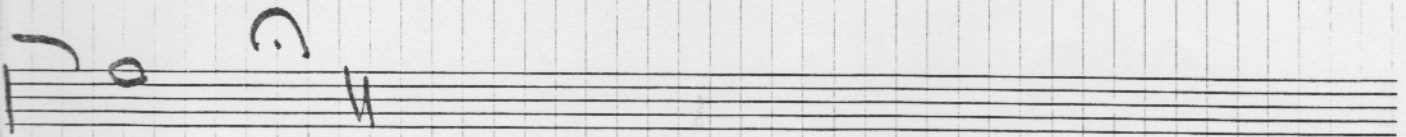
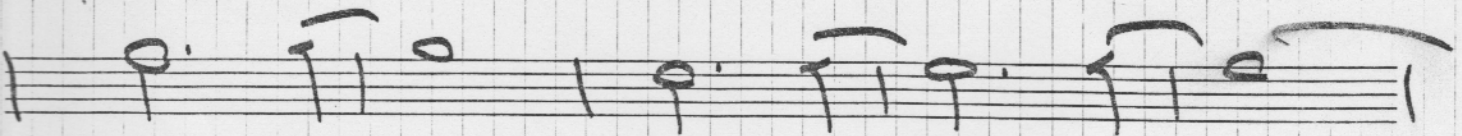
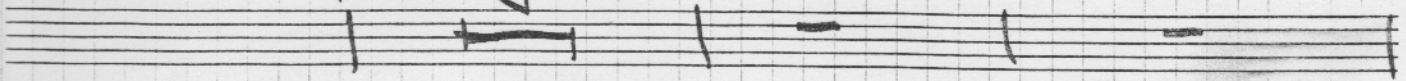

TUBA

$\text{♩} = 76$

VLADJA

INTRO:

16

1A

16

1B

3/4

3

1.

2.

3/4

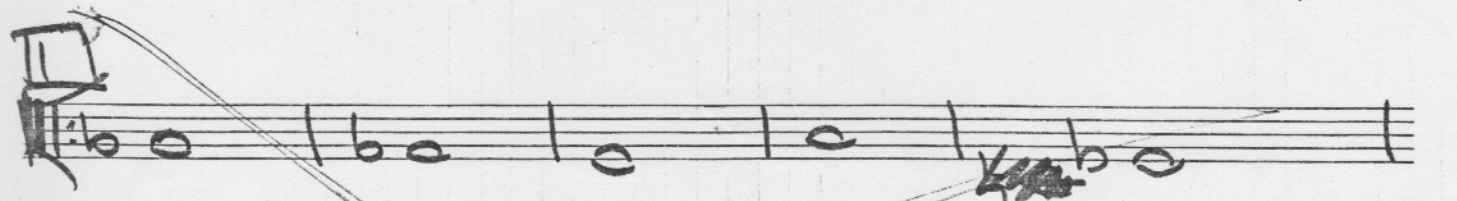
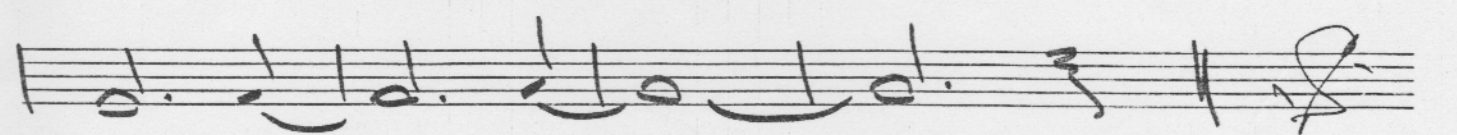
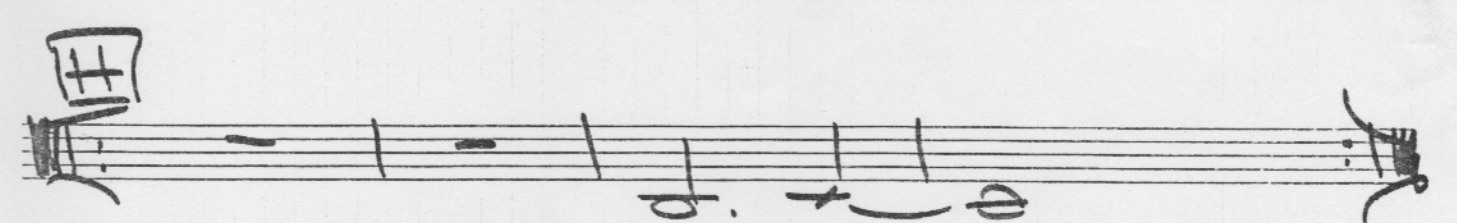
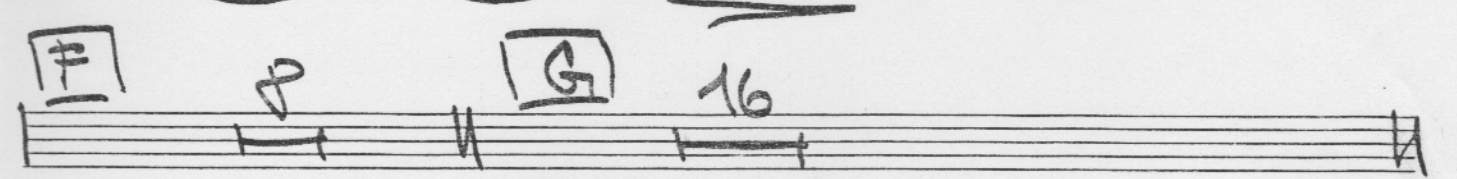
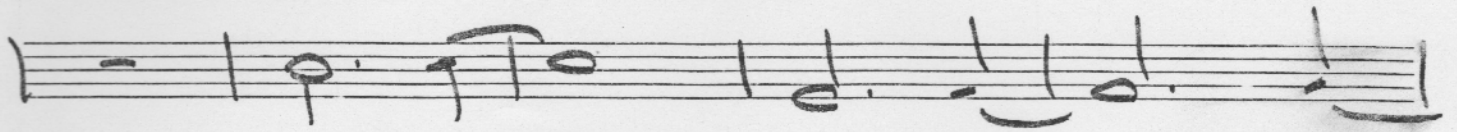

CODA ϕ ϕ

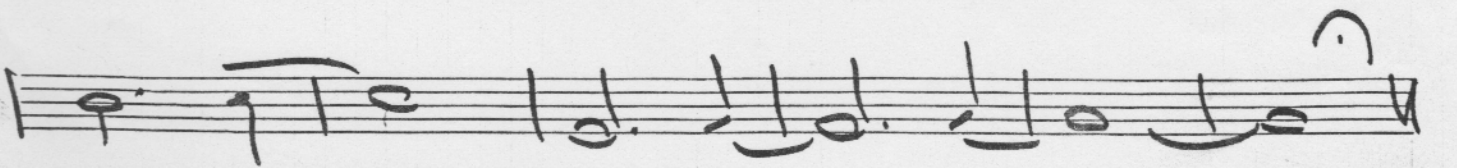
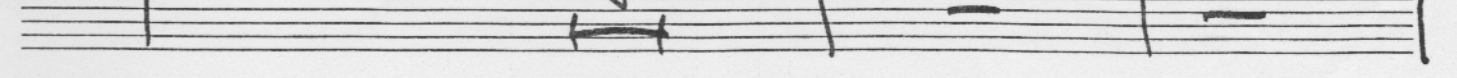

GUITAR

d = ♭

VLAĐA

INTRO: 16

D D A DA EA D A
 F#sus4 $\frac{e}{D}$ D A DA EA
 FA GA AA E ACCOMP.
 F# S
 1-16

F D A D A EA F#sus $\frac{e}{D}$

G E H B

11 12 12 $\frac{e}{D}$

CODA ϕ D

$D^{\Delta} | D^{\Delta} | D^{\Delta} | C^7 C^7+ | A^{\Delta} | A^{\Delta} | A^{\Delta} 5- | \dots$

$D^{\Delta} | G'' | G'' | \dots | F^{\Delta} A^{\Delta} | G^{\Delta} | E^{\Delta} | G |$

$A | H | F^{\Delta} / G | \dots | \dots$

PIANO

VLADĀ

Seven empty musical staves.

BASS

$\text{♩} = 76$

VLA'ISA

INTRO:

4x

DRUMS

d = 76

VLADA

4x

19:

A

B

C

Handwritten text at the top right corner, possibly a page number or date.

Final

1-16

1-16

BOHATEJI CODA

1-12
